A SUBSIDY Granted to the KING,

OF

Tonnage, & Poundage, and other Sums of money, payable upon Merchandize exported and imported.

Together with a Book of RATES agreed upon by the Honourable House of Commons, and hereunto annexed.

Sat. 29. *July* 1660.

ORdered, That the Act of *Tonnage* and *Poundage*, and the Book of *Rates*, Together with Rules annext, be forthwith Printed and Published.

William Jessop Clerk of the Commons House of Parliament.

LONDON,
Printed by *John Bill* and *Chr. Barker*, Printers to the Kings most Excellent Majesty. 1660.

A SUBSIDY Granted to the KING OF Tonnage and Poundage, And other Sums of money payable upon Merchandize Exported and Imported.

Grounds of granting this Subsidy.

THe Commons assembled in Parliament, reposing Trust and Confidence in your Majesty, in, and for the Guarding and Defending of the Seas, against all persons, intending, or that shall intend the Disturbance of Your said Commons, in the intercourse of Trade, and the invading of this Your Realm, For the better defraying the necessa-

ry Expences thereof, which cannot otherwise be effected, without great charge to Your Majesty, Do, by and with the Advice and Consent of the Lords in this Your present Parliament assembled, and by the Authority of the same, to the intent aforesaid, Give, and Grant unto You our Supreme Leige Lord and Sovereign, one Subsidy, called Tonnage, that is to say, Of every Ton of Wine of the growth of France, or of any the Dominions of the French King, or Crown of France, that shall come into the Port of London, and the Members thereof, by way of Merchandize, by Your Natural born Subjects, the sum of Four pounds and ten shillings of currant English money, and so after that Rate; and by Strangers and Aliens Six pounds of like money; And of every Ton of the like Wine, which shall

Subsidy of Tonnage.

Rate of French Wines.

shall be brought into all, and every the other Ports and Places of this Kingdom, and the Dominions thereof, by way of Merchandize by Your Natural Born Subjects, the sum of Three pounds, and by Aliens Four pounds and ten shillings; And of every But or Pipe of Muscadels, Malmaseys, Cutes, Tents, Allicants, Bastards, Sacks, Canaries, Malligoes, Maderoes, and other Wines whatsoever, commonly called Sweet Wines, of the growth of the Levant, Spain, Portugal, or any of them, or of any the Islands or Dominons to them, or any of them belonging, or elsewhere, that shall come, or be brought into the Port of London, by Your natural Born Subjects, the sum of Forty five shillings of currant English money, and so after that Rate, And by Strangers and Aliens Three pounds of like mo-

Sweet Wines.

ney: And of every But and Pipe of the like Wine, which shall come, or be brought into all, every, or any the other Ports and Places of this Kingdome, and Dominions thereof, by way of Merchandize by Your natural Born Subjects, the sum of Thirty shillings, and by Strangers Forty five shillings. And of every Awm of Rhenish Wine, or Wine of the growth of Germany, that shal be brought into this Your Realm, and the Dominions thereof, by your natural Born Subjects, The sum of Twenty shillings of currant English money, and by Strangers and Aliens Twenty and Five shillings, which several Rates are the same which are expressed in a certain Book of Rates herein after mentioned and referred unto.

Rhenish Wines.

And also one other Subsidy called Poundage, That is to say, of all manner of Goods

Subsidy of Poundage.

and

and Merchandize of every Merchant, natural Born Subject, Denizen, and Alien, to be carried out of this Realm, or any Your Majesties Dominions to the same belonging, or to be wrought into the same by way of Merchandize, of the value of every Twenty shillings of the same Goods and Merchandize, according to the several and particular Rates and Values of the same Goods and Merchandizes, as the same are particularly and respectively Rated and Valued in the said Book of Rates herein after mentioned and referred unto, Twelve pence, and so after that Rate: And of every Twenty shillings value of any the Native Commodities of this Realm, or Manufactures, wrought of any such Native Commodities, to be carried out of this Realm, by every, or any Merchant

Alien, according to the Value thereof in the said Book expressed, Twelve pence over and above the Twelve pence aforesaid, Except and foreprized out of this Grant of Subsidy of Poundage, all maner of Woollen Clothes, made or wrought, or to be made or wrought within this Realm of England, commonly called Old Draperies, and all Wines before Limited to pay Subsidy of Tonnage, & all manner of Fish, English taken, and brought by English Bottoms, into this Realm, and all manner of fresh Fish, and Bestial, that shall come into this Your Realm, and all other Goods and Merchandizes, which in the said Book of Rates are mentioned to be Custome-free.

Old Draperies, fish, &c. excepted.

And further, We Your said Commons, by the Advice, Assent and Authority aforesaid, do give and grant unto You, Our said Leige Lord and

Subsidy of short Clothes.

and Soveraign, for the causes aforesaid, One other Subsidy, That is to say, of and for every short woollen Cloth to be exported by Your natural born Subjects of this Your Realm, and the Dominions thereof, called broad Cloth, not exceeding twenty eight yards in length and threescore and four pounds in weight, the sum of three shillings and four pence of Currant English money, and of every Cloth of greater length and weight proportionably, according to the same Rate: And of every other short Cloth of old Drapery of lesser length, and weight, accounting so many pieces to a short Cloth, as are Limited and appointed thereunto by the said Book of Rates, to be likewise exported by Your said natural Born Subjects, the like sum of three shillings four pence, and so after that Rate. And

by ſtrangers and aliens ſix ſhillings and eight pence for every ſhort Cloth accounted as aforeſaid, which ſeveral Rates are accordingly expreſſed in the ſaid Book of Rates herein after mentioned and referred unto, To have, hold, take, enjoy, and perceive the ſubſidies aforeſaid, and every of them, and every part and parcel of them, unto Your Majeſty, from the four and twentieth day of June inclusively, in the twelfth year of Your Majeſties Reign, for and during Your Majeſties life, which God long preſerve.

Granted for Life.

And be it further Enacted by the Authority aforeſaid, That if any Wines, Goods, or other Merchandize, whereof the Subſidies aforeſaid are or ſhall be due, ſhall at any time after be ſhipped or put into any Boat or Veſſel, to the intent to be carried into the parts be-

yond

yond the Seas, or else be brought from the parts beyond the Seas into any Port, Place, or Creek of this Realm, or other Your Majesties Dominions, by way of Merchandize, and unshipped to be laid on Land, the subsidy, Customes and other Duties due or to be due for the same, not paid, or Lawfully tendred to the Collector thereof, or his Deputy, with the consent and agreement of the Comptroler and Surveyor there, or one of them at the least, nor agreed with for the same in the Custom-house, according to the true meaning of this Act, that then, from the said four and twentieth day of June, all the same Wines, Goods and Merchandizes whatsoever shall be forfeit to Your Majesty, the Moyty of the Rate thereof to Your Majesty, and the other Moyty to him or them that will

ſeize the ſame, or ſue for the ſame: And that it may pleaſe Your Majeſty, That all Merchants, aſwell denizens, as ſtrangers, coming into this Your Realm, be well and honeſtly intreated and demeaned, for ſuch things as Subſidy by this Act is granted, as they were in the time of Your Noble Progenitors and Predeceſſors, without oppreſſion to them to be done, paying the Subſidies aforeſaid.

Merchants to be kindly entreated.

And, Be it further Enacted by the Authority aforeſaid, That if any Goods or Merchandize as aforeſaid, of any Merchant being born Denizen, after the ſaid four and twentieth day of June, hath been, or at any time hereafter during Your Majeſties life, ſhall be taken by any Enemies or Pyrates upon the Sea, or periſhed in any ſhip or ſhips, that ſhall happen to be taken or periſhed, during

Goods periſhed, or taken at Sea.

Your

Your Majesties Life, where-of the Subsidies and other Duties aforesaid, are, or shall be duely paid or agreed for as aforesaid; and that duely proved before the Treasurer of England, Commissioners of the Treasury, or Chief Baron of the Exchequer for the time being, by the Examination of the same Merchants, if they be alive, or of their Executors or Administrators, if they be dead, or by Two credible Witnesses at the least sworn, or other reasonable Witness and Proof sworn, then the same Merchant or Merchants, his, or their Executors or Administrators, shall or may newly Ship, in the same Port where the Goods and Merchandize aforesaid were, or shall be Customed, so much other Merchandize or Goods, as the same Goods or Merchandize are, or shall be lost as aforesaid, shall amount

The like quantity to be shipped out free.

mount unto in Custom, without paying of any thing for the same, so as the same Proof be Recorded and allowed of in the Court of Exchequer, and certified unto the Collectors of the Customs of the Port where the same Wares or Merchandize are to be newly Shipped without Custom, as aforesaid. And further, That every Merchant-Denizen, who shall hereafter Ship any Goods or Merchandize in any Carrack or Gally, shall pay to Your Majesty all manner of Customs, and all the Subsidies aforesaid, as any Alien born out of the Realm.

Herrings and other Fish to be exported by English men, Custom free.

Provided always, That it shall and may be lawful to all and every Your Subjects, at his and their will and pleasure, to convey and transport out of this Realm, in Ships and other Vessels of any of the Subjects of this Realm,

Realm, all and every kinde of Herrings, and other Sea-fish, to be taken on the Sea by any the Subjects aforesaid, from or out of any Port or Harbor of this Realm, to any place out of Your Majesties Dominions, without paying any Custom, Subsidy or Poundage-moneys for the same Herrings, or other Fish so carried or transported during Your Majesties life, any thing herein before contained to the contrary notwithstanding.

And because no Rates can be Imposed upon Merchandize, Imported or Exported by Subjects or Aliens, but by common consent in Parliament, Be it further Enacted and Declared, by the Authority aforesaid, that the Rates intended by this present Act, shall be the Rates mentioned and expressed in one Book of Rates Entituled, The Rates of Merchandize: That Rates of Merchandize,

That is to say, the Subsidy of Tonnage, the Subsidy of Poundage, and the Subsidy of Woollen Clothes, or old Draperies, as they are Rated & agreed on by the Commons House of Parliament, set down and expressed in this Book, to be paid according to the Tenor of the Act of Tonnage and Poundage, from the Four and twentieth day of June inclusively, in the Twelfth year of His Majesties Reign, during his Majesties Life, and Subscribed with the Hand of Sir Harbottle Grimstone Baronet, Speaker of the House of Commons; Which said Book of Rates Composed and agreed on by Your Majesties said Commons, and also every Article, Rule and Clause therein contained, shall be and remain, during Your Majesties Life, as effectual to all intents and purposes, as if the same were included

included particularly in the Body of this present Act.

And it is further Enacted, That during the continuance of this present Grant, where the Goods Exported or Imported amount to the value of Five pounds or more, the Customers and Collectors, and all other his Majesties Officers in the several Ports, shall take and receive such Fees, and no other, as were taken in the Fourth year of the late King James, until such time as the said Fees shall be otherwise settled by Authority of Parliament. Customers and Officers Fees.

Provided always, That no person or persons, who after the Four and twentieth of June, in the year One thousand six hundred and sixty, and before the Four and Twentieth of July in the same year, have paid, received, or collected any Duties, or Customs, according to the None to be molested for misdemeanors from the 24. of June 1660. to the 24. of July the same year,

the Rates used in April One thousand six hundred and sixty, shall be molested, or any way Impeached, for or concerning the Paiment or Receipt of the said Duties, or any other Duties by this Act Imposed.

Or, for Goods shipped.

And it is hereby further Declared, That no person who hath shipped any Goods since the said four and twentieth of June, and before the said four and twentieth of July, shall be liable to the payment of any Duties therefore, other than such as were used to be paid in the said Moneth of April, One thousand six hundred and sixty.

Goods permitted to be exported.

Provided always, and be it Enacted by the Authority aforesaid, That it shall and may be lawfull for any person or persons, immediately from and after the passing of this Act, to transport, ship, and carry out of this Kingdom,

dom, or out of any Port thereof, by way of Merchandize, any of these Commodities, Goods, and Merchandizes following, That is to say, Iron, Armour, Bandeliers, Bridle-Bitts, Halbert-Heads and Sharps, Holsters, Muskets, Carbines, Fowling-Pieces, Pistols, Pike-heads, Sword or Rapier-Blades, Saddles, Snaffles, Stirrops, Calveskins dressed or undressed, Geldings, Oxen, Sheepskins dressed without the Wool, and all sorts of Manufactures made of Leather, paying the respective Rates appointed by this Act, and no other, any Law, Statutes, Prohibitions, and Customs to the contrary notwithstanding.

And be it further Enacted, by the Authority aforesaid, that it shall and may be lawfull, immediately after the passing of this Act, for any person

person or persons to ship, carry out, and transport by way of Merchandize, these several sorts of Goods following, that is to say, Gunpowder, when the same doth not exceed the price of five pounds the Barrel: And Wheat, Rie, Peale, Beans, Barley, Vault and Oats, Biefe, Pork, Bacon, Butter, Cheese, Candles, when the same do not exceed in price at the Ports from whence they are Laden, and at the time of their Lading these Prices following: That is to say, Wheat, the Quarter, Forty shillings; Rie, Beans & Peale, the Quarter, Twenty four shillings; Barley and Vault, the Quarter, Twenty shillings; Oats, the Quarter, Sixteen shillings; Biefe, the Barrel, Five pounds; Pork, the Barrel, Six pounds ten shillings; Bacon, the pound, Six pence; Butter, the

Barrel,

Barrel, Four pounds ten shillings; Cheese the hundred, One pound ten shillings; Candles, the dozen pounds, Five shillings, paying the respective Rates appointed by this Act, and no more: Any former Law, Statute, Prohibition or Custom to the contrary in any wise notwithstanding.

When they may be prohibited to be exported.

Provided always, That it shall be free and lawfull for his Majesty, at any time when he shall see cause so to do, and for such time as shall be therein expressed, by Proclamation, to prohibit the Transporting of Gunpowder, or any sort of Arms or Ammunition, into any parts out of this Kingdom: Any thing in this Act contained to the contrary notwithstanding.

Wines of the growth of France, Germany, Portugal, Madera.

And be it further Enacted by the Authority aforesaid, That over and above the Rates herein before mentioned, there shall be paid unto

to Your Majesty, of every Ton of Wine of the growth of France, Germany, Portugal, or Madera, brought into the Port of London, or elsewhere, the Sum of Three pounds currant English money, within the space of Nine Moneths after the Importing: And of every Ton of all other Wines brought in as aforesaid, the Sum of Four pounds of like currant money, within the space of Nine moneths after the Importing thereof. For the payment of which Duties accordingly, the Importer shall give good Security: And if any of the said Wines for which the additional Duty in this Clause mentioned, is paid, or secured at the Importation, be Exported within twelve moneths after their Importation, then the aforesaid additional Duty in this Clause mentioned, shall be returned, or the Security dis-

discharged, as to so much as shall be so Exported: And if at the Importation the Importer shall pay for the same ready money, he shall be allowed after the Rate of Ten per Cent. for a year.

Wines freed from Excise.

And be it further Enacted, That from and after the said Four and twentieth day of July, all manner of Wines whatsoever to be Imported into the Port of London, or elsewhere, shall be freed and discharged, of and from the Imposition of Excise.

Prize-Wines not to pay Tonnage or Custom.

Provided, and it is hereby Declared and Enacted, That the Prizage of Wines, or Prize-Wines, ought not to pay Tonnage or Custom, and shall not be charged with the payment of any Custom, Subsidy, or Sum of Money Imposed upon Wines by this Act, or any thing therein contained.

The

THE RATES OF *MERCHANDISE.*

That is to say.

The Subsidy of *Tonnage* and *Poundage*, And the Subsidy of *Woollen Clothes* or *Old-Drapery*,

As they are Rated and Agreed on by the *Commons House* of *Parliament*,

Set down and expresst in this Book, to be paid according to the Tenor of the *Act* of *Tonnage* and *Poundage*, From the 24th day of *June* inclusively, in the Twelfth year of His Majesties Reign, during His Majesties Life, and Subscribed with the hand of Sir *Harebottle Grimston* Baronet, Speaker of the *House* of *Commons*.

RATES Inwards.

A

ADzes for Coopers the dozen-xii.s.
Aggets small as a bean, the C. dozen——xiii.s. iv. d.
Aggets large the piece——vi. d.

Alphabets the set containing twenty four ——— v. s.

Allum the hundred weight, containing 112. pound —— ii. l.

Alpisti, or Canary-seed the C. weight, cont. 112. pound — iii. l. xv. s.

Amber { the pound ——— iii. s. viii. d. / the mast, cont. two pound and an half } viii. s. iv. d. / Beads the pound ——— x. s.

Anchoves the little barrel ——— vii. s. vi. d.

Andirons { or Creepers of Lattin the pound ——— i. s. / of Iron the pair ——— x. s.

Andlets, or Males the pound ——— iii. s.

Anvils, the hundred weight, containing 112. pound —— xv. s.

Ancile of Barbary the pound — i. s. vi. d.

Annotto the pound ——— i. s.

Apples { the bushel ——— iv. d. / the barrel containing three bushels ——— i. s. / vocat. Pippins, or Rinnets the barrel, containing three bushels } iii. s.

Aqua-vitæ { the barrel ——— ii. l. xiii. s. iv. / the hogshead —— iv. l.

Arg

Argal white and red, of powder the hundred weight, containing an hundred and twelve pound——— i.l.iii s.iv.d

Armour, old, the hundred weight containing an hundred and twelve pound——— i.l.

Arrows for trunks the groce containing twelve dozen— vi. s. viii.d.

Ashes vocat
- Pot-ashes the barrel, containing two hundred weight——— i.l. v. s.
- Wood or Soap-ashes, the last, containing twelve barrels——— vi. l.

Aul-blades the thousand——— xiii.s.iv.d.

Aulgers for Carpenters the groce i.l.

Axes or hatchets the dozen—vi.s.viii.d.

B

Babies or Puppets for children, the groce containing twelve dozen——— xvii.s.x.d.

Babies heads of earth the dozen-xiii.s. iv. d.

All other toyes for children, to pay fifteen pence in twenty shillings value

Bacon
- of Ireland the flitch——— v. s.
- of Westphalia & Hamborough, or the like, the C. weight, cont. 112 pound i l. vi s. viii d

Balkes	great the hundred, containing 120	xii. l.
	middle, the hundred, containing 120	v. l.
	small the hundred, containing 120	ii. l.
Baggs	with locks, the dozen	ii. l. viii. s.
	with steel rings without locks the dozen	i. l. xii. s.
Ballances vocat.	Gold Ballances the groce, containing 12 dozen pair	v. l. vi. s. viii.
	Ounce Ballances the groce, containing 12 dozen pair	ii. l. xiii. s. iv.
	the sort containing four dozen	iii. l. xi. s. ii.
Balls vocat.	Tennis balls the thousand	ii. l.
	Washing balls the groce, cont. 12 dozen	ii. l.
Bandeliers the 100. containing five score		xvi s. viii.
Band-strings the dozen knots- x. s.		
Bands vocat,	Flanders bands of bone-lace the band-	x. l.
	Bands cutwork, of Flanders, or any other countrey	xx. l.

Banke

Bankers of Verdure, the dozen pieces	iv. l.
Barbers aprons, or cheeks, the peice, not above ten yards	xiii.s.iv.d.
Barlings the hundred, containing one hundred and twenty	i.l.xiii.s.iv.d.
Barley, vide Corn	
Barrillia, or Saphora to make glass, the barrel containing two hundred weight	i. l.
Basket-rods the bundle	vi.s.viii.d.
Baskets, vocat. handbaskets, or sports the dozen	iii.s.iv.d.
Basons of Lattin the pound	i.s.iv.d.
Bast: or straw-hats knotted the dozen	vi.s. viii.d.
Bast: or straw-hats plain the dozen	iis. vi.d.
Bast ropes: the rope	vi.d.
Bast ropes: the bundle containing 10 ropes	v.s.
Bast ropes: the hundred weight containing 112 pound	viii.s.
Battery, Bashrons, or Kettles, the hundred weight containing one hundred and twelve pound	ix. l.

Bayes of Florence per yard — i.l.v.s.

Beads
- of Amber the pound — x.s.
- of Bone the great groce containing twelve small groce — i.l.x.s.
- of Box the great groce — i.l.x.s.
- of Coral the pound — x.s.
- of Chriſtal the thouſand — iii.l.
- of Glaſs and Wood all ſorts the great groce — x.s.
- of Jaſper ſquare the hundred ſtones — ii.l.

Beaupers the piece, containing 24 or 25 yards — i.l.v.s.

Beef or Pork
- of Ireland or Scotland the Barrel — i.l.
- of Ireland or Scotland per ton — vi.l.

Bels vocat.
- Hawks Bels French making, the dozen pair — v.s.
- Hawks Bells Norembrough making the dozen pair — ii.s.
- Horſe Bells the ſmall groce, contain. twelve dozen — x.s.
- Dog Bells the ſmall groce, contain. twelve dozen — i.s. iv.d.

Morrice

Bells voc.	Morrice bells the small groce cont. 12. dozen	v.s.
	Clapper Bells the pound	i.s.
Bell-mettal the 100 weight, containing 112 pound		i.l.xiii.s.4d
Bellows the pair		iii.s.iv.
Bits for Bridles the dozen		i.l.
Blacking or Lamp-black the hundred weight containing 112 pound		iv.l.
Blankets vocat.	Paris mantles coloured the mantle	i.l.vi.s.viii.d
	Paris mantles, or others uncoloured, the mantle	i.l.
Boards vocat.	Barrel boards the hundred containing 120	v.s.
	Clapboards the hundred containing 120 boards	xv.s.
	Pastboards for books the thousand	xiii.s.iv.d.
	Pipeboards or pipe holt the hundred containing 120 boards	i.l.
	White boards for Shoe makers, the board	i.s.
Bodkins the small groce containing 12 dozen		vi.s. viii.d.

Bomeſpars the hundred containing 120———— i.l.xiii.s.4.d.

Boratoes or Bombaſines
- narrow the ſingle piece not above 15 yards— vi.l.
- broad the ſingle piece not above 15 yards— vii.l.
- of Silk vide ſilk———

Books unbound.
- the basket or maund containing 8 bales or 2 fats— viii. l.
- the fat cont. half a maund—iv.l.

Boſſes for Bridles the ſmall groce containing 12 dozen.———— i.l.

Botanoes per piece.———— x.s.

Bottles
- of earth or ſtone the doz.—v.s.
- of Glaſs covered with wicker the dozen—— i.l.
- of Glaſs with vices covered with leather the dozen———— iv.l.x.s.
- of Glaſs uncovered the dozen———— iv.s. 6.d.
- of Wood, voc. ſucking bottles the groce containing twelve doz. x.s.

Boultel
- Rains the piece——— viii.s.
- the bale containing twenty pieces——— viii.l.

Bows

Bows, vocat. ſtone bows of ſteel, the piece	x.s.
Bow-ſtaves the hundred containing ſix ſcore ſtaves	iv.l.
Boxes: fire, or Tinder-boxes the groce, containing 12 dozen boxes	i.l.
Neſt-boxes the groce, containing 12 dozen neſts	iii.l.
Boxes. Pepper-boxes the groce, containing twelve dozen boxes	i.l.ii.s.vi.d.
Spice-boxes the dozen	vi.s.
Round boxes, or French-boxes for Marmelade or Gelly, the dozen	iv.s. vi.d.
Sand-boxes the groce containing 12. dozen	i.l.
Soap-boxes the ſhock containing threeſcore boxes	ii.l.
Touch-boxes covered with leather, the dozen	iii.s.
Touch-boxes covered with velvet, the dozen	xv.s.
Touch-boxes of iron or other mettal, guilt, the dozen	i.l.
Tobacco-boxes the groce containing twelve dozen	i.l.x.s.

Bracelets or Necklaces
- of Glasses the small groce containing 12 bundles or dickers. iv.s.
- Red the small groce containing twelve bundles or dickers. iv.s.

Brass, or,
- Laver-cocks the pound- i.s. iv.d.
- Pile weights the pound- i.s.
- Trumpets the dozen —— xii.s.
- Lamps the dozen —— x.s.

Bridles the dozen —— i.l.

Brouches of Lattin or Copper, the groce cont. 12. dozen —— xii.s.

Brushes vocat.
- beard-brushes, the groce containing 12. dozen- 6.s. 8.d.
- of Heath course, the dozen- —— iii.s.
- of Heath fine, or head-brushes the dozen — vi.s. 8.d.
- of Hair called head-brushes the dozen — vi.s. 8.d.
- of Heath voc. rubbing brushes the dozen — i.s.
- of Hair voc. Comb-brushes the groce cont. 12. dozen- iii.s.4.d.
- of Hair voc. Weavers brushes the dozen- — v.s.
- of Hair voc. rubbing-brushes the dozen — i.s. iv.d.

Brim-

Brimſtone the hundred weight containing 112 pound — vi.s.viii.d.

Briſtles { rough or undreſt the doz.l.—v.s. / dreſt the dozen pound—x.s.

Buckrams { of Germany, or fine per piece —x.s. / of the Eaſt countrey the roul or half piece—v.s. / of French making the dozen pieces—ii.l.x.s. / vocat. Carrick Buckrams the ſhort piece—ii.s.

Buckles { for Girdles, the ſmall groce, cont. 12. dozen—i. l. / for Girthes, the groce, containing 12 dozen—vii.s.vi.d.

Buffins, Mocadoes, and Lile Grograms. { narrow the ſingle piece, not above fifteen yards—iij.l. / broad the ſingle piece not above 15 yards—iv.l.xs.

Bugaſines or Calico Buckrams the half piece—v.s.

Bugle { great the pound—iv.s. / ſmall or ſeed Bugle the l.-vi.s.viii.d. / Lace the pound—viii.s.

Bullions for purſes the groce, containing twelve dozen—x.s.

Bull Ruſhes the load—i.l.

Burrs for Milſtones the hundred, containing five ſcore—ii.l.x.s.

Buskins of Leather the dozen pair ——— iv.l.

Buſtians the ſingle piece, not above fifteen yards ——— ii.l.

Butter { the barrel ——— i.l. / of Ireland the hundred weight cont. 112. p. } x. s.

Buttons {
- of Braſs, Steel, Copper or Lattin the great groce containing twelve ſmall groce, every groce 12. dozen ——— ii.l. xiii.s. iv.d.
- of Chryſtal the dozen ——— viii.s.
- of Glaſs the great groce containing twelve ſmall groce ——— i.l. vi.s. viii.d.
- of thred the great groce, containing twelve ſmall groce ——— i.l.
- of ſilk the great groce, containing twelve ſmall groce ——— ii.l.
- of fine damask work the dozen ——— i.l.
- of Bugle the dozen ——— i.s. iv.d.
- for Hand-kerchers the groce, containing twelve dozen ——— iv.l.
- of Hair the groce containing twelve dozen ——— iv.s.
}

C

Cabinets { or Countors small the piece-ii.l.
or Countors large the piece-iv.l.

Cables tarr'd or untarr'd the hundred weight containing 112 pound——— xiii.s.iv.d.

Caddas or Cruel Ribband the dozen pieces, every piece contain. 36 yards iii. l.

Calve-skins in the hair the piece ——x.d.

Cabogium vide Druggs———

Cameletto half silk, half hair, the yard— x.s.

Candles of Tallow the pound ———iii.d.

Candle plates, or Wallers of Brass or Lattin the pound ——— i.s.iv.d.

Candle-sticks { of Brass or Lattin the p.—i.s.iv.d.
of wire the dozen ——vi.s.viii.d.

Candleweek the hundred weight containing 112 pound——— iii.l.x.s.

Callicoes fine or course the piece ——x.s.

Canes or Reeds the thousand ——ii.l.x.s.

Canes of Wood { the dozen———iv.s.
the shock contain. 60. canes-i.l.

Cant sparrs the hundred containing six score——— i.l.xiii.s.iv.d

Capers the pound———vi. d.

Capravens the hundred, containing six score—— iii.l.xiii.s.iv.d.

Cap-hooks, or hook ends the groce, cont. 12, dozen—— xv.s.

Caps

Caps voc.
- double turfed, or Cockared-Caps the dozen — ii.l.viii.s.
- for children the dozen — i.l.
- Night caps of Sattin and Velvet the dozen — iii.l.
- Night caps of Silk knit the dozen — iv.l.
- Night caps of woollen the doz. — i.l.
- Night caps of Linnen the doz, — viii.s.

Cards voc.
- Playing cards the groce containing 12 doz. pair — vi.l.
- Wool cards old the doz. pair — vi.s.
- Wool cards new the doz. pair — x.s.

Carpets vocar.
- of Tonney the piece containing two yards & a half long — i.l.x.s.
- of Scotland the piece — xiii.s.iv.d.
- of Cornix the Carpet two yards and a half long — i.l.v.s.
- Brunswick Carpets stript and unstript the piece — x.s.
- China of Cotton course the piece — iv.s.
- Gentish the dozen — iii.l.
- Turkey or Venice short the piece — i.l.x.s.
- Turkey or Venice long containing four yards and upwards — viii.l
- of Persia the yard square, the yard — ii.l.v.s.

Carrels the piece, containing 15. yards — i.l.vi.s.viii.d.

Cases

Cases for looking glasses guilt
- of No. 3 and 4 the doz. —— iv.s.
- of No. 5 & 6 the dozen —— vii.s.
- of No. 7 and 8 the dozen —— x.s.
- of No. 9. & 10 & upwards the doz. } i.l.xiii.s.iv.d.

Cases for looking glasses unguilt
- of No. 3 & 4 the dozen —— ii.s.
- of No. 5. and 6 the dozen —— } iii.s.vi.d.
- of No. 7 and 8 the dozen —— v.s.
- of No. 9 & 10 the doz. - xvi.s.8.d

Cases
- with wooden Combs garnished the dozen —— } i. l.
- with small Ivory Combs garnished the dozen -- } i.l.vi.s.viii.d
- with middle sort Ivory Combs garnished the dozen —— } ii.l.
- with large Ivory Combs garnished the dozen — } iv. l.
- for Combs single the groce, containing twelve dozen —— } i l.
- for Combs double the groce, containing twelve dozen — } ii.l.

Cases
- for Spectacles guilt the groce, containing 12 doz. } i.l.vi.s.viiid
- for Spectacles unguilt the groce, containing 12 doz. } xiii.s.iv.d.
- for Needles or Pin-cases the groce, contain. 12 doz. } xiii.s.iv.d.
- for Needles French guilt the doz. — v.s.

Cattel

Cattel great	Imported from Ireland into England a piece after the rate of ——	ii.l. x.s.
Caskets	of Iron small the dozen ——	i.l. x.s.
	of Iron middle sort the dozen ——	ii.l. viii.s.
	of Iron large the dozen	iii.l.
	of Steel the dozen ——	vi.l.
Caviare the hundred weight, containing 112. pound ——		i.l.
Cauls	of Linen for women, the dozen ——	viii.s.
	of Silk the dozen ——	i.l.vi.s.viiid.
Cesterns of Lattin the pound —		i.s. iv.d.
Chafing-dishes	of Brass or Lattin the pound ——	i.s. iv.d.
	of Iron the dozen —	xiii.s. iv.d.
Chains	for Keys or Purses, fine, the dozen ——	viii.s.
	for Dogs course, the doz.	iii.s. iv.d.
Chairs of Walnut-tree the piece		x.s.
Chamlets	unwatered or Mohairs the yard	iii.s
	watered the yard ——	v.s.
	half silk half hair the yard ——	x.s.
Cheese the hund. w. cont. 112. p.		vi.s. viii.d
Cherries the hund. weight. cont. 112. po.		i.l.
Chess-boards the dozen ——		i.l.
Chess men the groce cont. 12. doz. —		xii.s.

Chests

Chests
- of Iron ſmall or middle ſort the piece — v.l.
- of Iron large the piece — vi.l.xiii.s.iv.d.
- of Cyprus wood the neſt, containing three cheſts — viii.l.
- of Spruce or Dansk the neſt, containing three cheſts — i.l. x.s.
- painted the dozen — ii.l.

Chimney-backs
- ſmall the piece — vi.s. viii.d.
- large the piece — xiii.s.iv.d.

China Peaſe the pound — iii.s. iv.d.
Chizels for Joyners the dozen — iv.s.
Citterns the dozen — iii.l.

Clap-houlr, or, Clap-board
- the ſmall hundred, cont. ſixſcore boards — xv.s.
- the Ring, cont. two ſmall hundred — i.l. x.s.
- the great hundr. cont. 24. ſmall hundred — xviii.l.

Claricords the pair — xiii.s. iv.d.
Cloaks of Felt the piece — ii.l.
All manner of Woollen Clothes imported per yard — viii.l. x.s.

Cocheneal
- voc. Sylveſter, or Campechea Cocheneal the pound — i.s. viii.d.
- of all ſorts of Cocheneale except Sylveſter and Campechea Cocheneale the pound — vi.s. viii.d.

Coals

Coals of Scotland the Ton —— vi.s. viii.d.

Coffers
- covered with guilt leather, the dozen —— ii.l.
- covered with Velvet, the dozen —— iv.l.
- with Iron bars the neſt, containing three coffers —— i.l. xii.s.
- plain the neſt, cont. three coffers —— xiii.s. iv.d.
- painted the neſt, con. three coffers —— xvi.s.

Comaſhes out of Turkey the piece —— iv.l.

Combes
- for Wool the pair, old or new —— v.s.
- of Bone the pound —— iv.s.
- of Box the groce, cont. 12. dozen —— x.s.
- voc. Lightwood Combes the groce, cont. 12. dozen —— vi.s. viii.d.
- of Horn for Barbers the dozen —— ii.s.
- of Ivory, the pound —— x.s.
- voc. Horſecombs, the dozen —— iv.s.

Comfets the pound —— ii.s.

Compaſſes of Iron for Carpenters, the dozen —— ii.s.

Compasses	of Brass, the dozen	iv.s.
	for Ships, the dozen	vii.s. vi.d.
Copper	unwrought Bricks or Plates round or square, the hund. weight, cont. 112. pound, of Rose-copper	x.s.
	Chains the Chain	ii.s.
	Purls or Plate the mark	vi.s. viii.d.
Copperas green the hundred weight, cont. 112. pound		xv.s.
Cordage or Ropes tarr'd or untarr'd the hund. weight, cont. 112. pound		
Cork tacks	of Iron the thousand	vi.s. viii.d.
	of Steel the thousand	i.l. xiii.s. vi.d
Cork	for Shoomakers the dozen pieces	iv.s.
	of all other sorts the hund. weight, cont. 112. pound	xvi.s. viii.d
Corn — Wheat	Wheat imported not exceeding the price of 5.s. 6.d. the Bushel at the place of Importation by the Bushel	v.s.
	When it shall exceed that rate by the quarter	6.s. 8.d.
Corn — Rye	Imported not exceeding the price of 4.s. 6.d. the Bushel at the place of Importation by the Bushel	iii.s. iv.d.

when

Corn
- Rye — when it ſhall exceed that rate by the quarter —— v.s.
- Beans, Barley, Mault — Imported, not exceeding the price of 3.s.6.d. the Buſhel, at the place of Importat. 3.s. 4.d. by the Buſhel —— iii.s.iv.d.

When it ſhall exceed that rate, by the quarter —— v.s.

Goverlets of Scotland the piece —— xv.s.

Counters of Lattin the pound —— i.s.

Grosbow
- Laths the pound —— viii.d.
- Threed the pound —— viii.d.
- Racks the piece —— x.s.

Cruſes
- of ſtone without covers the hundred, containing five ſcore —— x.s.
- of ſtone with covers the hundred containing five ſcore —— i.l.vi.s.8.d.

Cuſhians of Scotland the dozen —— x.s.

Cuſhen-cloths
- courſe the dozen —— ii.l. x.s.
- of Tapeſtry the dozen —— iv.l. x.s.

Cuttle bones the thouſand —— i.l.vi.s.viii.d.

D

DAggs with fire locks or Snaphances the piece— } i.l.

Daggers
- blades the dozen— i.l.vi s.viii.d.
- for children the dozen— iv.s.
- of bone for children the dozen— ii s.
- black, with velvet sheaths the dozen— } iii.l.
- gilt with velvet sheaths the dozen- iv.l.

Deals vocat.
- Meabro-deals the hundred, containing sixscore— } iv.l.
- Norway deals the hundred containing sixscore— } v.l.
- Burgendorp deals the C. containing sixscore— } xii.l.
- Spruce deals the C. containing sixscore— } xv.l.

Desks
- or stayes for books the dozen— iv.s.
- for women to work on, covered with woollen the piece— } v. s.
- for women covered with velvet the piece— } x.s.

Dialls
- of wood the dozen— iii. s.
- of bone the dozen— xii.s.

Dimity the yard— iii.s.

Dogs of earth the groce, containing twelve dozen— } iv.l.

Dornix

Dornix
- with caddas the piece, containing 15 yards — i.l.x.s.
- with silk the piece, cont. fifteen yards — ii.l.
- with wooll the piece, containing 15 yards — i.l.v.s.
- with thred the piece, containing 15 yards — i.l.
- French making the ell — ii.s.vi.d.
- French making the yard — ii.s.

Dudgeon the hundred pieces, containing five score — i.l.

Durance or Duretty
- with thred the yard — vi.s.viii.d
- with silk the yard — x.s.

Dutties the piece — i.l.

Druggs vocar.
- Acacia the pound — iv.s.
- Acorus the pound — i.s.
- Adiantum Album the pound — viii.d.
- Adiantum Nigrum the pound — vi.d.
- Agaricus or Agarick trim'd or pared the pound — i.l.
- Agaricus rough, or untrim'd the pound — v.s.
- Agnus Castus seeds the pound — i.s.
- Alkanet roots the pound — i.s.

Alchermes

Druggs vocat.

Alchermes { Syrrup the pound— } vi. s. viii. d.
{ Confectio the ounce—iv. s.
Aloes Cicotrina the pound———v. s.
Aloes-Epatica the pound———ii. s.
Allum Romish, or Roch the hundred containing 112. pound——— } i. l.
Ambergreece black or grey the ounce Troy——— } iii. l.
Ameos seed the pound———viii. d.
Amomi seeds the pound———viii. d.
Anacardium the pound——iii. s. iv. d.
Angelica the pound———i. s.
Antimonium crudum the hundred weight containing 112. pound— } i. l.
Antimonium preparatum or Stibium the pound——— } viii. d.
Argentum Sublime or limum the pound, or quickfilver— } iii. s.
Aristolochia longa and rotunda the pound——— } i. s. iv. d
Arsnik white or yellow or Rosalger the pound——— } iv. d.
Asarum roots the pound———i. s.
Aspalathus the pound———i. s. vi. d.
Asta fœtida the pound———i. s. ii. d.

Almonds

Druggs vocat.

Almonds bitter the hundred weight cont. 112. pound	ii. l.
Alumen plume the pound	i.s.
Balauſtium the pound	ii.s.vi.d.
Balſamum artificial the pound	iii.s.iv.d
Balſamum natural the pound	x.s.
Bayberries the 112. pound	xiii.s.iv.d.
Barley huld or French barley the 112. pound	i.l.
Bdellium the pound	ii.s.vi.d.
Benalbum or Rubrum the pound	ii.s.
Benjamin of all ſorts the pound	v.s.
Beazer ſtone of the Eaſt India, the ounce Troy	iii.l.
Beazer ſtone of the Weſt India, the ounce Troy	x. s.
Black lead the 112. pound	i.l.x.s.
Blatta Bizantia the pound	ii.s.
Bolus communis, or Armoniacus, the hundred weight cont. 112. pound	6 s.viii.d
Bolus verus the pound, or fine Bole	viii.d.
Borax in paſt or unrefimed, commonly called Tinckul the pound	iii.s.iv.d.
Borax refined the pound	xiii.s.iv.d.

Bunkins,

Druggs vocat.

Bunkins, Holliwortles or pistolachia the pound— ii. s. vi. d.
Callamus the pound——— viii. d.
Camphire refined the pound——— v. s.
Camphire unrefined the pound—. 2s. 6. d.
Cancri oculus the pound——— iv. s.
Cantarides the pound——— v. s.
Caraway seeds the 112. pound—i. l. iv. s.
Cardamomes the pound——— iii. s.
Carpo balsami the pound——— iv. s.
Carrabe or Succinum the pound—i. s.
Carthamus seeds the pound——viii. d.
Cassia fistula the pound of all sorts——— i. s. vi. d
Cassia lignea the pound——i. s. viii. d.
Castoreum or Bevor cods the pound——— x. s.
Cerussa the 112. pound——i. l. x. s.
China roots the pound——vi. s. viii. d.
Ciceres white and red the pound--vi. d.
Ciperus longus & rotundus the 112. pound-- i. l. xiii. s. iv. d
Ciprus Nuts the pound——— viii. d.
Civet the ounce Troy——— ii. l.
Coculus Indiæ the pound——— ii. s.
Coloquintida the pound——— ii. s.
Coral red or white in fragments for physical use the pound——— iii. s. iv. d.
Coral whole the pound——— i. l.

Druggs vocat.

Coriander ſeeds the one hundred and twelve pound — i. l.
Cortex guaci the 112. pound — iii. l.
Cortex Caperum the pound — i. s.
Cortex Tameriſci the pound — viii. d.
Cortex Mandragoræ the pound — ii. s.
Coſcus dulcis and amarus the pound — i. s. viii. d.
Cubebs the pound — i. s. iv. d.
Cumminſeed the 112. pound — i. l. xiii. s. iv. d.
Cuſcuta the pound — i. s.
Cyclamen or panis porcinus the pound — ii. s.
Citrago the pound — i. s.
Cetrach the pound — i. s.
Cinabrum or Vermilion the pound — ii. s. vi. d.
Copperas white, the 112. pound — ii. l.
Copperas blew, of Danske or Hungary the 112. l. — xii. s.
Cambogium or Gutta Gambæ the pound — iii. s. iv. d.
Chryſtal in broken pieces for phyſick uſes per pound — iii. s. iv. d.
Carlina the pound — i. s.
Carolina the pound — iv. d.
Cortex Winteranus the pound — viii. d.
Daucus Creticus the pound — iv. s.
Diagredium or Scamony the pound — i. l.

Dipta-

Drugs vocat.

Diptamus { leaves the pound——i. s.
roots the pound—i.s. vi.d.
Doronicum the pound——ii. s. vi.d.
Eleborus albus & niger the pound——viii. d.
Epithemum the pound.——i. s.
Æs uſtum the pound——i. s. iv. d.
Euphorbium the pound——viii.d.
Fennel ſeeds the pound——vi. d.
Fenugreek the 112. pound——xv. s.
Flory the pound——ii. s.
Folium Indiæ the pound——v.s.
Fox lungs the pound——iii.s.
Frankincenſe of France, or Parroſin the 112. pound——xii. s.
Galbanum the pound——i.s.vi.d.
Galanga the pound——i.s.vi.d.
General the pound——i.s.iv.d.
Gentiana the pound——vi. d.
Ginny pepper the pound——i. s.
Grana Pinæ the pound——i.s.
Green ginger the pound——ii.s.
Gum Animi the pound——i. s.
Gum Armoniak the pound——i. s.
Gum Carannæ the pound——iv. s.
Gum Tragagant the pound——i.s.
Gum Elemni the pound——x. d.
Gum Hederæ the pound——iv.s.
Gum Lack the pound——i.s.
Gum Opopanax the pound—vi.s.viii.d.

Druggs vocat.

Gum Sarcocol the pound	i.s.vi.d.
Gum Serapinum the pound or Sagapenum	i.s. vi. d.
Gum Taccamahaccæ the pound	iv.s.
Grana Tinctorum	ii.s.vi.d.
Grains of Guiney or French Grains the 112. pound	i.l. x. s.
Gum Arabek, or Gum Seneca the 112. pound	i. l. x. s.
Gum Sandrake, or Gum Juniperi the 112. pound	i.l. viii.s.
Gum Guiaci the pound	iv.s.
Gum Caramen the pound	vi.d.
Hermodactilus the pound	ii. s.
Hypociſtis the pound	ii. s.
Horns of Harts or Stags the hundred	i. l. x. s.
Incenſe or Olibanum the 112. pound	v. l.
Ireos the 112. pound	ii.l. x.s.
Iſonglaſs the 112. pound	v. l.
Jujubes the pound	i.s.
Jolop the pound	iv.s.
Juniper berries the 112. pound	i. l.
Labdanum or Lapadonum the pound	i. s.
Lapis Callaminaris the 112. pound	xvi. s. viii.d.
Lapis Hematitis the pound	i. s.
Lapis Judaicus the pound	i. s.

Lapis

Drugs vocat.

- Lapis Lazuli the pound ——— x.s.
- Lapis Tutiæ the pound ——— i.s.
- Leaves of Roſes the pound ——— i. s.
- Leaves of Violet or Flowers the pound ——— viii. d.
- Lyntiſcus or Xylobalſamum the pound ——— i.s. viii.d.
- Lignum Aloes the pound ——— x.s.
- Lignum Aſphaltum the pound ——— i.s.
- Lignum Rhodium the 112. pound-x.s.
- Lignum vitæ the 112. pound ——— x. s.
- Litharge of gold the 112. pound-xii.s.
- Litharge of ſilver the 112. pound—x.s.
- Locuſt the pound ——— i.s. iv.d.
- Lupines the 112. pound ——— x. s.
- Lentills the pound ——— iii. d.
- Lapis contrayerva the ounce ——— v.s.
- Lignum Nephreticum the pound—iv.s.
- Madder-Roots, or Rubea Tinctorum the pound ——— i. s.
- Manna the Pound ——— ii.s.vi.d.
- Marmelade the pound ——— i.s.
- Maſtick white the pound ——— iii.s. iv.d.
- Maſtick red the pound ——— i. s.
- Mechoacan the pound ——— ii.s. iv.d.
- Mercury ſublimat. the pound ——— iii. s.
- Mercury præcip. the pound-vi.s viii.d.
- Methridate Venetiæ the pound ——— x. s.
- Millium ſolis the pound ——— i.s.
- Mirabolanes dry the pound ——— i.s.

Druggs vocat.

- Mirabolanes condited the pound — i. s. viii. d.
- Mirtle berries the pound — i. s.
- Mummia the pound — i. s.
- Musk the ounce Troy — ii. l.
- Muske Cods the dozen — ii. l.
- Myrrhi the pound — iii. s.
- Nygella the pound — viii. d.
- Nytrum the pound — ii. s.
- Nutmegs condited the pound — iv. s.
- Nux de Benne the pound — i. s.
- Nux Cupreſſi the pound — viii. d.
- Nux Indica the piece — vi. d.
- Nux Vomica the pound — viii. d.
- Nardus Celtica, or Spica Romana the 112. pound — v. l. xii. s.
- Nux Pini or Grana Pini the pound — i. s.
- Olibanum or Incenſe the 112. pound — v. l.
- Opium the pound — x. s.
- Oſipium Huirredum the pound — vi. d.
- Orcant or Almiet the pound — i. s.
- Oringe Flower: Oyntment the pound — ii. s. vi. d.
- Oringe Flower: Water the gallon — v. s.
- Origanum the pound — viii. d.
- Oſſa de Corde Cervi the pound — ii. l.
- Oyle of Amber the pound — x. s.
- Oyl of Roſemary the pound — viii. s.
- Oyle de Bay the 112. pound — ii. l.

Oyle

Druggs vocat.

Oyle of Mace or Nutmegs the pound } vi. s.
Oyle de Ben the pound——vi.s. viii.d.
Oyle of Spike the pound—i. s. viii. d.
Oyle of Almonds the pound——i.s.
Oyl de Scorpions the pound-ii.s.viii.d.
Oleum Petroleum the pound-i.s.viii.d.
Oleum Turpentine the pound—vi.d.
Orabus the pound——vi.d.
Orpment or Uripigmentum the 112. pound } ii. l.
Panther the pound——iv. l.
Panis Porcinus, vide Ciclamen——
Pearl beaten the ounce Troy-iii.s.iv.d.
Pellitorie the pound——vi. d.
Pepper long the pound——i. s.
Perrosen, vide Frankincense——
Piony seeds the pound——viii.d.
Pistachias or Nux Pistachiæ the pound } i. s.
Pix Burgundiæ the 112.pound—xv.s.
Polium Montanum the pound—viii.d.
Polipodium the pound——iv.d.
Pomegranet pills the 112. pound—ii.l.
Poppie seeds the pound——viii. d.
Præcipitate, vide Mercurie præcipitate.
Psyllium the pound——vii. d.
Prunellais or Pruans of Brunolia the pound } i. s.
Quicksilver, vide Argentum vivum—

Rhapon-

Drugs vocat.

Rhaponticum the pound——xiii.s.iv.d.
Radex Eſule the pound——i.s.
Redlead the 112. pound——xvi.s.viii.d.
Rhabarbarum or Rubarbe the pound-i.l.
Roſalger the pound, vide Arſnick——
Roſſet the pound-——vi.d.
Radex contrayerva the pound iii.s.iv.d.
Radex Scorcionera the pound-3.s.4.d.
Radex Peonæ the pound——viii.d.
Sal Alkali the pound——iv.s.
Sal Armoniacum the pound--i.s.viii.d.
Sal Gem the pound——viii.d.
Sal Niter the pound——i.s.vi.d.
Sandracha or Gum
Sandracha or Gum Juniperi the 112. pound——} i.l.viii.s.
Sandiver the 112. pound——x.s.
Sanguis draconis the pound—iii.s.iv.d.
Sarſaparilla the pound——iii.s.iv.d.
Saſſafras Wood or Roots the 112. pound——} i. l.
Saunders white the pound——i.s.
Saunders yellow the pound——ii.s.
Saunders red, alias ſtock the 112. pound——} iv. l.
Scamonie, vide Diagredium——
Scincus Marinus the piece——iv.d.
Scordium the pound——vi.d.
Scorpions the piece——iii.d.
Sebeſtines the pound——i.s.

Seeds

Druggs vocat.

Seeds for Gardens of all sorts the pound——— viii. d.
Seler Montanus the pound——viii.d.
Semen Cucumeris, Cucurb. citrul. melon the pound- viii. d.
Sena the pound———ii.s. vi.d.
Soldonella the pound———viii.d.
Sperma cæti fine the pound——v. s.
Sperma cæti courſe oylie the 112. pound——— iv.l.
Spica celtica, vide Nardus Celtica, or Spica Romana———
Sanguis Hirci the pound———i. s.
Spiknard the pound———vi.s.viii.d.
Spodium the pound———i.s. vi.d.
Spunges the pound———iii.s. iv.d.
Squilla the 112. pound———i.l.v.s.
Squinanthum the pound——iii.s.iv.d.
Stechados the pound———x.d.
Staphiſager the 112. pound——ii. l.
Stibium, vide Antimonium preparatum
Storax Calamita the pound——v. s.
Storax Liquida the pound———i. s.
Succus Liquiritiæ the pound——i. s.
Sulphur vivum the pound——viii.d.
Tamarindes the pound———x. d.
Terra Lemnia the pound———i. s.
Terra Sigillata the pound——iii. s.
Thlaſpii ſemen the pound———i. s.
Thornſal the pound———viii. d.

Druggs vocat.

Trociſci de vipera the ounce Troy-v.s.
Treacle common the pound——ii. s.
Treacle of Venice the pound——x. s.
Turbith the pound——v. s.
Turbith Thapſiæ the pound——ii.s.
Turmerick the pound——i. s.
Turpentine of Venice, Scio, or Cyprus the pound——i.s.viii.d
Turpentine Common the 112. pound——x. s.
Talke white the pound——vi. d.
Talke green the pound——ii. s.
Verdigreece the pound——i.s.viii.d.
Verniſh the 112. pound——ii.l.
Vermilion, vide Cinabrium——
Vitriolum Romanum the pound——i.s.
Umber the hundred weight cont. 112. pound——i. l.
Viſcus quercinus the pound——iv. s.
White lead the 112. pound——i. l.
Wormſeeds the pound——iii. s. iv.d.
Zedoaria the pound——iii.s.iv.d.
Xylobalſamum, vide Lentiſcus——

All Druggs Imported directly from the place of their growth in Engliſh-built Shipping, to be rated one third part of what is charged in the Book of Rates, and no more.

Diamonds, Pearls, Pretious Stones and Jewels the hundred pound value——x. s.

E. Earl-

E.

EArlings the Groce cont. 12. dozen—i. l.

Earthen ware.
- Brick-ſtones by the thouſand——i. l.
- Flanders Tiles to ſcour with the thouſand——ii. l.
- Gally Tiles the Foot——i. s.
- Paving Tiles the thouſand——iii. l.
- Tiles called Pan Tiles the 1000.-viii. l.
- All other ſorts of Earthen Ware not particularly mentioned, to pay for every 20. ſhillings value 1. s. 6. d.

Eggs the hundred cont. ſixcore—i. s. viii. d.

Elephants teeth the hundred cont. 112. pound——iv. l.

Emery Stones the hundred weight cont. 112. pound——viii. s.

Ebony wood the hundred weight cont. 112. pound——i. l.

F.

Fannes
- For Corn the piece——vi. s. viii. d.
- of Paper the dozen——vi. s. viii. d.
- for women and children French making the dozen——ii. l.

Feathers
- for beds the 112. pound——iv. l.
- voc. Eſtridge or Oſtridge feathers undreſt the pound——i. l.

Eſtridge or Oſtridge Dreſt the pound—ii. l.

Feather-beds old or new the piece——ii. l. xiii. s. iv. d.

Felts for Cloaks, French making three yards and a half long, one yard and a half broad the felt — iv. l.

Fiddles for children the dozen — iv.s.

Fire-ſhovels the dozen — xiii.s.iv.d.

Fire-ſhovel plates, the 100. weight cont. 112. l. — xiii. s. iv. d.

Figuretto, the yard — viii.s. iv. d.

Files, the groce cont. 12. dozen — ii. l.

Fiſh voc.

Cod-fiſh the barrel — xiii.s. iv.d.

Cod-fiſh the laſt, cont. 12. barrels — viii.l.

Cod-fiſh the 100. cont. 120. — 2.l.6.s.8.d.

Cods-heads, the barrel — iii.s.iv.d.

Cole-fiſh, the hundred, cont. 120. — i.l.

Eels voc.

Pimper Eeles the barrel — i.l.

Shaft, Kine or Dole Eeles the bar. — i.l.x.s

Spruce Eeels the barrel — ii. l.

Stub Eeles the barrel — ii.l.vi.s.viii.d.

Quick Eels the Ships lading — xx.l.

Fiſh voc.

Gul Fiſh, the barrel — vi. s. viii. d.

Haddocks, the barrel — vi. s. viii. d.

Herrings

white, full or ſhotten the barrel — viii.s.iv.d

white, full or ſhotten, the laſt, cont. 12. bar. — v. l.

red, the cade cont. 500. — viii.s.iv.d.

red, the laſt, con. 20. cades — 8.l.6.s.8.

Lampreis the piece — i. s.

Lings of all ſorts the 100. cont. ſix ſcore — iii. l. vi.s. viii.d.

Fiſh

Fish. vocat.

New-land fish small the hun. cont. 6 score — x.s.

New-land fish, middle sort, the hun. containing six score — i.l.

Note that all sorts of fish English taken and brought in English Ships, ought to pay no Custom, as by § stat. of 10. El Reg.

Newland fish great, the hundred, cont. six score — i.l.x.s.

Salmon the barrel — ii.l.

Salmon Girles the barrel — xv.s.

Seal fish, the fish — xiii.s.iv.d

Stock-fish voc.

Cropling the hu. con. 120 - 13.s.4.

Crop. the last, cont. 1000 - 6.l.13.4

Lubfish the h. con. 120 - i.l.vi.s.viii

Lub. the last co. 1000 - 13.l.6.s.8.d

Titling, the hun. con. 120 - vi.s.viii

Titl. the last, cont. 1000 - 3.l.6.s.8.

Whiting the barrel — iii.s.iv.d.

Flannel, the yard — i.s.viii.d.

Flasks

covered with leather, the doz. - v.s.

covered with velvet, the doz - ii.l.

of horn, the dozen — vi.s.viii.d.

Flax voc.

Spruce, Muscovie, & all flax undrest the hun. weight cont. 112 pound — i.l

drest or wrought flax, the hundred weight, cont. 112. pound — xv.l

Fleams to let blood, the piece — ii.d.

Flocks the hun. weight cont. 112.l. — ii.l.

Flutes course the groce cont. 12. doz. — i.l.

Freeze of Ireland the yard — ix.d.

Frizado the piece cont. 24. yards — viii.l.

Furres

Furres vocat.

- Armins the Tymber cont. 40. skins — ii.l
- Badger skins the piece — ii.s.
- Bear skins: black or red the piece — i.l.
- Bear skins: white the piece — ii.l.
- Beaver: skins the whole piece — vi.s.viii
- Beaver: wombs the piece — i.s.viii.d
- Budge: white taw'd the 100. cont. five score skins — ii.l.
- Budge: black tawed the doz. sk — i.l.vi.s.8 d.
- Budge: black untawed the 100 cont. five score skins — iii.l.x.s.
- Budge: Pouls the fur cont. 4 pains — i.l.
- Budge: Navern the hund. legs cont. fivescore — viii.s.iv.d
- Budge: Rumney the hundred legs cont. fivescore — vi.s.viii.d
- Calaber: untawed the tymber cont. 40. skins — vi.s.viii.d.
- Calaber: tawed the tymber con. 40. skins — viii.s.
- Calaber: seasoned the pain — i.l.
- stagg the pain — xii.s.vi.d.
- Cats: skins the hundred containing five score — ii.l.
- Cats: poults the hundred containing five score — i.l.
- Cats: poults the mantle — vi.s.iii.d.
- Cats: wombs the pains or mantle — vi.s.iii.d.
- Dokerers the timber containing forty skins — xiii.s.iv.d.

Furres

Furres vocat.

Fitches { the timber cont. / forty skins—— } xiii.s.iv.d.
the pain or mantle-xii.s.vi.d

Foxes { the black Fox skin—x.l. / the ordinary skin—i.s.iv.d. / the pain or mantle--xv.s. / wombs,pouls,or pieces the pain—— } x. s.

Foyns { backs the dozen—— xiii.s.iv.d / tails the pain or mantle—— } xii. s vi.d. / with tails the piece-iii.s.iv.d. / without the tails the piece—— } iv.s. / raw the piece——i.s. / Poults the hundred containing five score—— } i.l.vi.s.8.d. / wombs seasoned the pain or mantle—— } i.l.vi.s. 8.d / Wombs stag the pain or mantle—— } xv.s.

Grays { untawed the timber containing 40 skins } viii.s. iv.d. / tawed the timber cont. 40 skins.— } xii.s.vi.d.

Jenners { black raw the skin——xii.s.vi.d. / black seasoned the skin xvi.s.viii.d / gray raw the skin ——iii.s. / gray seasoned the skin-iv.s. Let-

Furres, voc.

Lewis
- Tawed, the Timber cont. 40. skins — viii.s. iv.d.
- Untawed, the Timber cont. 40. skins — vi.s.

Leopards
- skins the piece — i.l. v.s.
- wombs the pain — v.l.

Lewzernes skins the piece-ii.l. x.s.

Marrons
- The Timber cont. 40 skins — x.l.
- The pain or mantle — ix.l.
- Poults the pain or mantle-x.s.
- Gils, the Timber cont. 40. skins — xii.s.
- Tails the hundred cont. five score — ii.l.

Miniver the mantle — xiii.s. iv.d.

Minks
- untawed the timber cont. 40. skins — iii.l.
- tawed the timber cont. 40. skins — iv.l.

Moul skins the dozen — vi.d.

Otter skins the piece — v.s.

Ounce skins the piece — xii.s. vi.d.

Sables of all sorts the timber cont. 40. skins — xxx.l.

Weazle skins the dozen — iv.d.

Wolfe skins
- tawed the piece-i.l. x.s.
- untawed the piece-i.l. iii.s.

Wolverings the piece — xii.s.vi.d.

Fustians,

Fuſtians, voc.

- Amſterdam, Holland, or Dutch Fuſtians, the piece cont. 2 half pieces, of 15 yards the half piece — viii.l.
- Barmilians the piece, cont. 2 half pieces — viii.l.
- Cullen fuſtians the piece containing 2 half pieces viii.l.
- Holms and Bevernex fuſtians, the bale cont. 45 half pieces - lxxx.l.
- Holms and Bevernex fuſtians, the piece containing 2 half pieces — iii.l. xiv.s.
- Jean fuſtians the piece cont. two half pieces — iii.l. vii.s.
- Millain fuſtians, the piece cont. two half pieces — viii.l.
- Naples fuſtians, tripe or velure plain, the half piece cont. 7 yards and a half — iv.l.
- Naples fuſtians, tripe or velure plain, the piece containing fifteen yards viii.l.
- Naples fuſtians tripe or velure plain, the yard — x.s.
- Naples fuſtians wrought voc. Sparta velvet, the half piece cont. ſeven yards and half - vi.l.
- Naples fuſtians wrought, or Sparta velvet the yard — xvi.s.

Osbrow

Fuſtians, voc.
- Osbrow or Auguſta fuſtians, the piece cont. 2 half pieces - iv.l.x.s
- with ſilk, the yard ——— viii.s.
- of Weazel the piece, containing two half pieces ——— viii.l.

Fuſſes of Cloves the pound —— iii.s.vi.d.

G.

Gadza of all ſorts without gold or ſilver the yard —— ii.s.viii.d.
Gadza ſtript with gold or ſilver the yard - v.s
Gally diſhes, the dozen ——— ii.s. vi.d.
Garnets
- ſmall rough, the pound —— i.l.
- ſmall or great, cut, the pound —— iii.l.

Gantlets, the pair ——— iv.s.
Garters of ſilk French making, the dozen pair ——— iii.l.
Gauls the hundred weight containing 112 pound ——— ii.l.
Gimlets for Vintners the dozen - viii.s.

Girdles
- of cruel, the groce cont. 12 dozen ——— ii.l.xiii.s.iv.d
- of leather the groce cont. 12 dozen ——— iii.l.vi s.viii.d
- of ſilk the dozen ——— ii.l.
- of velvet the dozen ——— iv.l.
- of woollen the dozen —— i.l. xii.s.
- of counterfeit gold and ſilver, the dozen ——— i.l.

Glaſſes

Glaſſes for windowe, vocat.
- Burgundy white, the cheſt—iii.l. xv.s.
- Burgundy colored, the cheſt-v.l.v.s.
- Normandy white, the caſe—i.l.x.s.

Glaſſes for windows
- Normandy colored the caſe-iii.l.xv.s
- Rheniſh the way or web cont. 60 bunches——— iv.l.x.s.
- Muſcovy glaſs or ſlade the l.-ii.s.

Drinking Glaſſes voc.
- Venice drinking glaſſes the doz- 18.s
- Flanders drinking glaſſes the hundred glaſſes—- i.l.v.s.
- Scotch & French drink. glaſſes, the 100 cont. fiveſcore——— xv.s.
- courſe drinking glaſſes the doz--iii.s.

Glaſſes voc.
- Burning glaſſes, the doz. ——— iii.s.
- Balme glaſs, the groce cont. 12. dozen——— vii.s.vi.d.
- Vials, the hun. cont. fiveſcore——xv.s.
- Water glaſſes, the dozen ———-xii.s.

Looking glaſſes.
- half peny ware the groce cont. 12 dozen——— viii. s.
- peny ware the groce cont. 12. dozen ———- xvi.s.
- of Steel ſmall, the dozen— xiii.s.iv.d.
- of Steel large ———-i.l.vi.s.viii.d.
- of Chriſtal ſmall, the dozen under No. 6.——— i.l.x.s.
- of Chriſtal middle ſort the dozen No. 6.——— iii.l.
- of Chriſtal ſmall the dozen, No. 7,8,9,10. ——— vi. l.
- of Chriſtal the doz. No. 11, 12—xlv.l.

Hour Glaſſes. { of Flanders making courſe, the groce cont. 12. dozen } iii.l.
{ of Flanders making, the doz. fine — i.l.
{ of Venice making, the dozen — iii.l.

Glaſs ſtone plates, for ſpectacles rough the dozen — i.l.

Glaſs plates or ſights for looking glaſſes unfiled. { of Chriſtal ſmall, under No. 6. the dozen — } i.l.
{ of Chr. No. 6. the doz. — ii.l.
{ of Chr. No. 7, 8, 9, 10. the doz. - iv.l.
{ of Chr. No. 11, 12. the doz. - xxx.l.

Glaſs pipes { ſmall, the pound — vii.s.vi.d.
{ great, the 100 weight co. 112.l. - 7.l.x.s.

All other glaſs Manufacture not above particularly rated, except glaſs Beads, rated at per pound — } i.s.vi.d

Glew, the hundred weight cont. 112.l. - i.l.

Globes { ſmall, the pair — iii.l.
{ large, the pair — vi.l.

Gloves { of Bridges or French making, the groce cont. 12. dozen — } ii.l.x.s.
{ of Canary, Millen, or Venice, unwrought, the dozen pair - } i.l.
{ of Canary, Millen, Venice, or French, wrought with gold or ſilver, the dozen pair — } iv.l.
{ of Vandon, the dozen pair — x.s.
{ of ſilk knit, the dozen pair — ii.l.
{ of Spaniſh plain, the dozen pair - xv.s.

Gold

Gold and silver thread counterfeit, voc.

- Bridges gold and silver, the pound cont. 16. ounces Hab. de poiz. —— xiii.s.iv.d.
- Cap gold and silver the p. cont. 16. ounces Hab. d poiz —— i.l.
- Copper gold, and silver upon quils and rolls, or rolls, or in skin, the p. cont. 16 ounces Hab. de poiz —— x.s
- Cullen gold and silver, the mast cont. 2 p. and a half at 12 ounces to the p. — i.l.vi.s.viii.d
- French copper, gold and silver the mark containing 8. ounces Hab. de poiz. —— v.s.
- Lyons copper, gold and silver double guilt, the mark cont. 8 ounces Hab. de poiz —— i.l.vi.s.viii.d.

Gold and silver threed right. voc.

- Venice, Florence or Milain gold and silver, the pound cont 12 ounces Venice weight - —— iii.l.vi.s.8.d
- French and Paris gold and silver the mark containing 11 ounces and a half Venice weight — ii. l.

Gold foil, the small groce cont. 12 dozen ---- vi.s.viii.d.
Gold paper, the small groce cont. 12 dozen -- xiii.s.iv.d.
Grains French or Gainey, the pound —— viii d.
Grain or scarlet powder, the pound - —— vi.s.viii.d.
Grain of Sevil in berries and grains of Portugal or Rotta, the pound - —— iii.s.iv.d.
Grindle stones the chalder —— i.l.vi s.viii.d

Almonds

Grocery wares vocat.

Almonds, the hundred weight, contain. 112 pound	vi. l.
Anniſeeds, the hundred weight, contain. 112 l.	iii. l.
Cloves the pound	x. s.
Corrants, the hundred contain. 112 pound	vi. l.
Dates the C. weight cont. 112 pound	vi. l.
Ginger of the Eaſt Indies, the pound	iii. s.
Ginger of the Weſt Indies, the pound.	i. s. iv. d.
Licoris, the hundred weight containing an hundred and 12 pound	i. l. x. s.
Maces the pound	i. l.
Nutmegs, the pound	viii. s.
Pepper, the pound	iii. s. iv. d.
Pepper imported directly from the place of its growth in Engliſh built ſhipping, the pound	i. s. viii. d.
Sinamon, the pound	vi. s. viii. d.
Reiſins great, the C. weight cont. 112 pound	i. l. x. s.
Reiſins of the Sun, the hundred weight cont. 112 pound	ii. l.

Reiſins

Grocery wares vocat.

Reisins	of Smyrna black, the hundred weight cont. 112 pound	i.l.
	of Smyrna red, the C. weight cont. 112 pound	i.l.
Figs, the hundred weight weight containing 112 pound		i.l.xiiis.ivd
Prunes, the hundred weight containing 112 pound		xv.s.
Sugar	Candy brown, the C. weight containing 112 pound	x. l.
	Candy white, the C. weight containing 112 pound	xv.l.
	Muscovadoes, the hund. weight containing 112 pound	iv.l.
	Refined double or single in loaves, the hund. weight cont 112 pound	xvii.l.
	Saint Thome and Pannellis, the hund. weight cont. 112 l.	ii.l.
	white the hundred weight contain. 112 pound	vii.l.6 s. 8 d

white

Grocery wares vocat.

Sugar

white from the English Plantations, the hundred weight contain. 112 pound — v.l.

brown, and Muscovadoes, from the English Plantations, the hund. weight cont 112 pound — i.l.x.s.

All Spicery, except Pepper, imported directly from the place of its growth in English-built shipping, to be rated one third part of what is charged in the Book of Rates, and no more.

Grograins Turky, the yard — iii.s.ix.d.

Guns vocat. Callivers the piece — v.s.

Muskets the piece — x.s.

Gunpowder voc.

Serpentine the hundred weight cont. 112 pound — v.l.

Corn-powder, the hund. weight cont. 112. pound — viii. l.

H

Halberds guilt, the piece — xiii.s.iv.d.

unguilt, the piece — iii.s.iv.d.

Hammers with wooden handles or without, the dozen — iv. s.

Vocat. Horsemens hammers, the dozen — xiii.s. iv.d.

Handkerchers

Handkerchers, the dozen——iii.l.
Harneſs Roſes the thouſand——i.s.

Harneſs vocat.
- Corſelets compleat, the piece——i.l.
- Curats, the piece——xii.s.vi.d.
- Morians or head-pieces graven, the piece——x. s.
- Morians or head-pieces plain, the piece——v. s.

Harpſtrings or Catlings the groce, containing 12 dozen——v. s.
Hatbands, the groce containing twelve dozen——v. l.

Hats
- of beaver, wool or hair, the Hat——x. l.
- of Bridges, the dozen——x. l.
- Dutch felts, or hats made of wool, the piece——i l.
- Spaniſh or Portugal felts, the dozen——v.l.
- of ſilk French making the dozen——iii. l.
- of ſtraw, vide baſt——
- of Venice, the dozen——iii l.
- of wool or worſted trimmed, the dozen——iii l.

Hawks vocat.
- Falcons the Hawk—iv.l.
- Goſhawks, the Hawk——iii.l.vi.s. viii.d.

Hawks vocat.
- Jerfaulcons, the Hawk—iv.l.x.s.
- Jerkins, the Hawk—iiil.vi.s.viii.d.
- Lanners, the Hawk—iv.l.
- Lannarets, the Hawk—ii.l.
- Taffels of all ſorts the Hawk—ii. l.

Hawks hoods the groce containing 12 dozen—i.l.vi.s.viii.d.

Hair bottoms for ſives, the groſs containing 12 dozen—x.s.

Hair voc.
- Camels hair the pound—iii.s.
- Elks hair for ſaddles, the hundred weight containing 112 pound—xii.s.vi.d
- Goats hair the pound—i.s.ii.d.

Headings for pipes, Hogſheads or barrels, the hundred cont. ſix ſcore—vi.s.viii.d

Heath for bruſhes, the hundred containing 112 pound—i l.

Hemp voc.
- Hemp ſhort dreſt, the hundred weight cont. 112 l.—viii.l.
- Cullen and ſteel hemp, and all other ſorts of dreſt hemp, the hundred weight containing 112 pound—x. l.
- Spruce, Moſcovia and all other rough hemp, the hundred weight contain. 112 pound—xiii s.iv.d

Hides vocat.

Hides

Hides vocat.

- Buff hides, the hide——-x.s.
- Cow hides of Barbary and Moſcovia, the hide——ii s. vi.d.
- Cow or horſe hides tanned, the piece——x.s.
- Cow or horſe hides in hair, the piece——ii.s.vi.d.
- India hides, the piece——iv.s.ii.d.
- Loſh hides, the hide——-v.s.

All other hides in the hair or undreſt half cuſtome.

Red or Muſcovia hides, tanned, colored or uncolored, the hide——vi s.viii.d

Hilts for ſwords or daggers, the dozen——ii. l.

Honey
- the barrel——-ii.l.
- the tonne——xii.l.

Hoops
- of iron for pipes or hogſheads, the hundred weight cont. 112 pound——i.l.vi.s.viii.d
- for Coopers, the thouſand——i.l.vi.s. viii.d.

Hops, the hundred weight containing 112 pound——xv. l.

Horſes and mares, the horſe or mare——x. l.

Hoſe of cruel, vocat. Mantua hoſe, the pair——x.s.

I.

JEat, the pound——————iii.s.iv.d.
Jews-Trumpes, the groce containing twelve dozen——} x. s.
Imperlings blew or red, the dozen-i.l.x.s.
Ink for Printers, the hundred weight, containing 112 pound——————} ii. l.
Ink-horns {the groce, cont. twelve dozen—} iii. l.
of brass, the dozen-xii. s.
Incle {unwrought the pound——ii.s.vi.d.
wrought the dozen pound-viii.l.
Roules, the dozen pieces containing 36 yards the piece——————} vi.l.
Indico of Turkey of the West-Indies, or rich Indico, the pound——————} iv.s.iv. d.
Indico dust the pound————i.s.viii.d.
Indico English Plantation, the pound——————} i.s.
Instruments for Barbers, and Chirurgions, voc. {Bullet screws, the dozen-iv.s.
Incision sheers, the dozen-v.s.
Sets the bundle, cont. 16-ii.s.
Paices or Tooth-drawers the dozen——} v. s.
Pullicanes, the dozen——v.s.
Trepans, the dozen——x.s.

Iron

Iron
- Amys, Spaniſh, Spruce, and Swediſh, the Tun——— vii.l.
- Backs for chimneyes ſmal, the piece——— vi.s.viii.d
- Backs for chimneys large, the piece——— xiii s.iv.d
- Bands for kettles, the hund. weight cont. 112 pound-- ii.l.
- Fire Irons, the groce containing twelve dozen—— x. s.
- Hoops, the hund. weight containing 112 pound- i.l.6.s.8.d.
- Stones, the piece——— v.l.

Juice of Lemmons, the pipe——— iv.l.
Ivory, the pound——— x. s.

K.

Key knops, the groce, containing twelve dozen-— i. l.

Knives
- Almain, Bohemia, and all other courſe knives, the dicker cont. ten -knives- iii. s.
- Butchers knives, the dicker containing ten knives- iii.s.
- Carving knives, the dozen- iii.l.
- Collen knives, the groce containg 12 dozen——— viii.l.
- French knives, the groce containg 12 dozen——— iv.l.

Knives	Glovers knives, the bundle containing six knives	i. l. x. s.
	Pen-knives, the groce, containing 12 dozen—	i. l. x. s.
	Sker knives, the dicker, containing ten knives—	iii. s.
	Stock knives unguilt, the dozen stocks———	iv. l.
	Stock knives guilt, the dozen stocks———	vi. l.

L.

Lace vocat.	Bone-lace of thred, the dozen yards———	iv. l.
	Brittain-lace, the groce cont. 12 dozen yards-	vi. l.
	Cruel-lace, the small gro. cont. 12. dozen ———	viii. l.
	Gold and Silver lace, the pound cont. 12 ounces Troy———	xii. l.
	Gold and Silver lace, the ounce Troy———	i. l.
	Pomet-lace, the groce cont. 12 dozen yards-	ii. l.
	Purle or antlet lace of thred, the groce containing 12 dozen—	i. l.

face voc { Silk bone-lace, the pound containing 16 ounces. ——— xl.l.
Silk lace of all other sorts, the pound containing 16 ounces x.l.

Ladles voc. melting Ladles the 100 weight cont. 112 pounds ——— ii.l.

Lapis magnatu falce, the pound--iii.s.

Lattin voc. { black Lattin, the 100 weight cont. 112 pound. ——— ii.l.
shaven Lattin, the hundred weight cont. 112 pound — iii.l.vi.s.8 d

Lead-ore the Ton ——-——— iv.l.

Lemons pickled, the Pipe——iv.l.

Lemon water { the Ton ——————— x.l.xiii.s.iv.d.
the Gallon——-——— xi.d.

Leather vocat. { Basil leather the dozen——xx.l.
Spanish leather, or Cordevant, the dozen skins—— v.l.
Spruce or Dansk leather, the dozen skins——-—— ii.l.
Hangings guilt, the piece—iv.l.
Leather for Masks, the pound-vi.s.viii.d
Turkey and East-India Cordevant, the dozen——————— ii.l.

Leaves of gold, the hundred leaves containing five score——-—— v.s.

Lewers for Hawks, the piece-——i.s.iv.d.

Lyme for Dyers, the barrel———-v.s.

Lines of Hamborough, for ships, the piece——————————— vi.d.

Lin-feed, the bushel ——v.s.

Lins blew or red, the dozen ——— i.l.x.s.

Linen cloth of

Cambrick

Callicoes fine or course, the piece — x.s.

the half piece containing six ells and an half ——— i.l.

the piece cont. 13 ells ——— ii.l.

Canvas voc.

Dutch barras and Hessens Canvas the 100 ells cont. sixscore ——— iii.l.x.s.

French or Normandy Canvas, and line narrow, brown or white, the hundred ells containing sixscore ——— vi.l.

French canvas and line-broad for tabling, being an ell and half a quarter and upwards, the hundred ells containing six score ——— xv.l.

Packing canvas, guttings, and Spruce canvas the hundred ells containing six score ——— ii.l.x.s.

Poledavies the bolt cont. 28 ells. ——— i.l.

Spruce, Elbing or Quinsborough canvas, the bolt containing 28 ells ——— xv.s.

Stript or tufted canvas with thread, the piece cont. 15 yards ——— ii.l.

Stript

Linen cloth or

Canvas vоc.

Stript tufted or quilted canvas with silk, the piece cont. 15 yards	iv.l
Stript canvas with copper, the piece containing fifteen yards	iv.l
Vandalose or Vittery canvas the hundred ells containing six score	v.l
Working canvas for cushions narrow, the hundred ells containing six score	iii. l.
working canvas broad, the hundred ells containing six score	v.l.
working canvas of the broadest sort, the hundred ells containing six score	vi.l.

Damask

Tabling of Holland making, the yard	i.l.
Towelling and napkening of Holland making, the yard	vii.s
Tabling of Silesia making the yard	iv.s.
Towelling and napkening of Silesia making, the yard	i.s. iv.d.

Linnen cloth or,

Diaper

- Tabling of Holland, making, the yard — ix.s.
- Towelling and napkening of Holland making, the yard — iii.s.
- Napkins of Holland making, the dozen — i.l.xvi.s.
- Tabling of Sletia making, the yard — iii.s.iv.d
- Towelling and napkening of Sletia making, the yard — i.s.iv.d

Lawns

- the half piece, containing six ells and a half — i.l.
- the piece, cont. 13 ells — i.l.
- voc. Callico lawns the piece — i.l.vi.s.viii.d
- voc. French lawns the piece — i.l.x.s.
- voc. Sletia lawns, the piece cont. between 4 and 8 yards — x.s.

Flanders Holland cloth — the ell — v.s

- Flemish cloth
- Gentish cloth
- Isingham cloth
- Overisils cloth
- Rouse cloth
- Brabant cloth
- Embden cloth
- Freeze cloth

Brown

Linnen cloth, &c,

Brown Holland —— Bag Holland ——	the ell — v.s.
Britiſh the hundred ells cont. five ſcore	vi.l.xiii.s.iv.d.
Cowſſeild cloth or plats the ell ——	i.s. viii.d.
Driling and pack duck, the hund. ells cont. ſix ſcore ——	ii.l.
Elbing or Dansk cloth double ploy the ell ——	i.s. viii.d.
Hamborow and Sletia cloth broad, the hund. ells cont. 120 white or brown ——	x.l.
Hamborow cloth narrow, the hund. ells cont. ſix ſcore ——	viii.l
Hinder lands, Middlegood, Headlake and Muſcovia linnen narrow, the hund. ells cont. ſix ſcore	iil.xiiis.ivd
Iriſh cloth the hundred ells containing ſix ſcore ——	ii.l.
Lockerams, vo. Treager, greſt and narrow, or common dowlaſs, the piece cont. 106 ells ——	v.l.
Lockerams, vo. Broad dowlaſs the piece containing 106 ells ——	v.l.

Linnen cloth, or,

- Minſters, the roul cont. 1500 ells at five ſcore to the hundred —— 56l. 13s. 4d
- Ozenbrigs, the roul containing 1500 ells at five ſcore to the hundr. lx.l.
- Soultwich, the hundred ells containing ſixſcore iv.l.
- Polonia, Ulſters, Hannovers, Lubeck, narrow Sletia, narrow Weſtphalia, narrow Harford, plain napkenning, and all other narrow cloth of high Dutchland and the Eaſt Countrey, white or brown, and not otherwiſe rated, the hundred ells containing ſix ſcore —— iv.l.

All Linnen of Germany or high Dutchland and Seletia, not above three quarters and a half broad ſhall be accounted narrow Linnen; and all above that breadth ſhall be accounted broad, and pay accordingly.

- Strasborough or Hamborow linnen, the ell —— iii.s.
- Twill and Ticking of Scotland, the hundred ells cont. ſixſcore iii.l.

All

All Linnen ſhall pay one full moyety over and above what is before rated, for which additional duty the Importer giving ſecurity at the Cuſtome-houſe ſhall have 12 moneths time for paiment of the ſame, from the time of the Importation; or in caſe ſuch Importer ſhall pay ready money, he ſhall pay 10 per cent. of the ſaid Duty abated to him: And if any of the ſaid Linnens for which this ſaid Duty is paid or ſecured at the Importation, be exported within 12 moneths after their Importation; then the aforeſaid Duty ſhall be wholly repaid, or the Security vacated as to what ſhall be ſo exported.

Lockets or chapes for daggers, the groce cont. 12 dozen——		xiii.s. iv.d.
Locks, vo.	Budget or hanging-locks ſmall, the groce containing 12 doz.	i.l. x.s
	Hanging locks large, the groce containing twelve dozen ——	iii.l.
Lutes	Cullen making with caſes, the doz.	8.l.
	Venice making with caſes, the do.	24.l.
Lute-ſtrings, voc.	Catlings, the groce cont. 12 dozen knots	ii.s. viii.d.
	Minikins, the groce cont. 12 dozen knots	1.l. 6. s. 8.d
Litmus, the hundred weight containing 112 pound——		i.l.

M. Madder

M

Madder voc. { Crop Madder, and all other bale Madder, the 100 weight cont 112 pound — i.l.x.s
Fat Madder, the 100. weight cont. 112 p. — xvi.s.8.d.
Mull Madder, the 100 weight cont. 112 pound — i.l.

Magnus, the hundred weight cont. 112 pound — i.l.

Maps printed, the Ream — iv.l.

Masks { of velvet, the dozen — iii.l.
of Sattin, the dozen — ii.l.

Masts { for ships small, the mast — iii.s.iv.d.
middle, the mast — x.s.
great, the mast — i.l.

Match for Guns, the pound — ii.d.

Mats of Russia, the mat — vi.d.

Malt and Barley, vide Corn

Meal of Wheat or Rie, the last containing 12 barrels — iii.l.

Medlars, the basket containing two bushels — x.s.

Mellases of Rameales, the ton-xiii.l.vi.s.8.d

Messelanes, the piece containing thirty yards — ix.l.

The single piece containing 14 yards of Sletia making — i.l.xvi.s.

Metheglin, the hogshead — ii.l.

Mithridate, the pound — i.l.

Mocado

Mocado ends, the dozen pound—iv.l.
Mortars & Peſtles of braſs, the pound-i.s.4.d
Muſtard-ſeed, the hundred weight containing 112 pound— x.s.
Mittins of Wadmoll, the dozen pair—ix.s

N.

Nails voc.
- Chair-nails, the thouſand 1 3s.4d
- Copper-nails, Roſe-nails, & Sadlers nails, the ſum cont. 10000 — 1 3s.4d
- Head-nails, the barrel -viii.l.
- Hatneſs-nails, the ſum containing 10000— i.l.
- Small-nails, the halfbarrel-viii.l.
- Sprig-nails, the ſum containing 10000— vis.viiid
- Tenter-hooks, the thouſand-v.s.

Napkins French making, the dozen—xii.s.

Neats-tongues
- of Ruſſia, the piece——ii.d.
- the barrel ——x.s.
- the dozen——ii.s. vi.d.

Nickerchers of Flanders making, the doz. 6.l

Needles
- the dozen thouſand——iii.l.
- voc. Pack-need. the 1000—1 3s.4d
- voc. Sail-need. the thouſand, 6s.8d

Nutmegs pickled, the piece——iv.d.

Nuts voc.
- ſmall nuts the barrel——x.s.
- Wall-nuts the barrel——vi.s.viii.d

O. Oak-

O.

OAkham, the 100 weight cont. 112 pound		x. s.
Oaker, the barrel		i.l.vi.s.viii.d
Oars	the piece	i.s.
	the hundred containg sixscore	vi.l.
Oats, the quarter containing 8 bushels		iv.s.
Rape and Linseed Oyl, the ton		lxx.l.
Oyl voc.	Sivil oyl, Majorco Oyl, Minorca oyl, Apuglia, Province oyl, and Portugal oyl, the ton	xxxii. l.
	Sallet oyl, the gallon	v.s.
	train oyl of Greenland, the ton	viii.l
	train oyl of New-found-land, and the like sort, the ton	vi.l.
All train oyl, or fish oyl of Foreign fishing the ton		50.l.
Olives, the hogshead		viii.l.
Onions	the barrel	iii.s.iv.d.
	the hundred bunches	xvi.s.viii.d.
	seed, the hundred weight cont. 112 pound	iv.l.
Orchal, the hundred weight cont. 112 pound		ii. l.
Orenges and Lemmons, the thousand		i.l.
Orsedew, the dozen pound		i.l.vi.s.viii.d.

P. Pack-

P.

PAck-thread	in skeins, the hundred pound	iii. l.
	voc. Bottom thread the hundred pound	ii.l.x.s.
Pans voc.	dripping and frying pans, the 100 weight cont. 112 pound	iii.l.
	Warming pans the dozen	iii.l.
Paper voc.	Blew paper, the ream	x.s.
	Brown paper, the bundle	iii.s.
	Cap paper, the ream	vii.s.vi.d.
	Demy paper, the ream	xii.s.
	Ordinary printing and copy paper, the ream	iv.s.vi.d
	Painted paper, the ream	xiii.s.iv.d.
	Pressing paper, the 100 leaves	13.s.4.d
	Rochel paper, as large as Demy paper, the ream	ix.s.
	Royal paper, the ream	i.l.
Parchment.	the dozen cont. 12 sheets	vii.s.
	the role containing six doz	ii.l.ii.s.
Paste of Jene, the pound		vii.s.vi.d.
Pears or apples dried, the barrel		x.s.
Pease, the quarter, cont. 8. bushels		iv.s.
Penners, the groce cont. 12. doz.		ii.l.
Petticoats of silk, the piece		iii.l.
Percer bits, the groce containing twelve dozen		i.l.

Pheasants

Pheasants { the dozen from Christmas to Midsomm. ——— } iv.l.
Pheasants { Pouts, from Midsommer to Christmas ——— } ii.l.x.s.
Pike heads, the piece ——— vi.d.
Pikes { without heads, the piece — iii.s.vi.d.
Pikes { with heads, the piece —— iv.s.
Pins, the dozen thousand —— ii.l.x.s.
Pincers and pliers the dozen ——— iv.s.
Pintados or Callico cupberd cloths, the piece ——— } 6.s.8.d
Pipe or hogshead staves, the hundred containing sixscore ——— } vi.s.8.d.
Pipes for Tabors, the dozen ——— iv.s.
Pipes for children, the groce containing twelve dozen ——— } viii.s.
Pitch vocat. { Small band, the last cont. twelve barrels ——— } ii.l.x.s.
Pitch vocat. { Great band, the last cont. twelve barrels ——— } ii.l.x.s.
Plaister of Paris, the mount containing 3000 weight ——— } ii.l.
Plane irons, the dozen ——— ii.s.
Plank of Ireland, the hundred foot cont. five score ——— } xii.s.vi.d.

Plate { Silver white or unguilt, the ounce-iv.s.
Plate { of silver parcel guilt, the ounce-4.s.6.d.
Plate { of silver guilt, the ounce ——— v.s.

Plates

Plates vocat.
- single white or black, the hundred plates ——— } xiii.s.iv.d.
- double white or black, the hundred plates ——— } i.l.vi.s.8.d
- single white or black, the barrel cont. 300 plates- } ii.l.
- double white or black, the barrel cont. 300 plates- } iv.l.
- Harneſs plates or iron doubles, the plate ——— } i.s.
- Harneſs plates or iron doubles, the bundle cont. ten plates — } x.s.

Playing Tables of Walnut-tree, the pair ——— } vi.s.viii.d.

Points
- of thred, the great groce cont. 12 ſmall groce ——— } i. l.
- of capiton, the great groce cont. 12 ſmall grace ——— } ii.l.
- of fine ſilk, the ſmall groce cont. 12 dozen ——— } i.l. x.s.

Pomyſtones, the ton ——— xiii.s.iv.d.
Pomegranets, the thouſand ——— ii. l.
Pork
- the ſide ——— v. s.
- the ton ——— vi.l.

Potatoes, the hundred weight cont. 112 pound ——— } xvi.s.viii.d.

Pots

Pots
- of earth or Stone covered, the 100 cont. five ſcore — i.l.6.s.8.d
- of Earth or Stone uncovered, the hundred caſt containing a gallon to every caſt whether in one pot or more — ii.l.x.s.
- voc. Gallipots, the hundred cont. five ſcore — ii.l.
- vocat. Melting-pots for Goldſmiths, the hundred — iii.s.
- of Iron, French, or Flemiſh making, the dozen — iii.l.

Pullies
- voc. Pullies of Iron, the groce cont. 12 dozen — v.l.
- of Braſs, the dozen — iv.s.
- of Wood, the groce cont. 12 doz. — i.l.

Punſons and Gravers for Goldſmiths the pound — i.s.

Q.

Quails, the dozen — viii.s.

Quils, voc. Gooſe, quils, the 1000 — ii.s.

Quilts
- French making, the dozen — iv.l.xvi.s.
- of Callico, the piece — ii.l.
- of Satin or other ſilk, the piece — vi.l.xiii.s.iv.d

Quinces, the hundred — viii.s.

R.

R.

Rackets the piece ——— viii.d.
Rape of Grapes, the tun ——— iii. l.
Rape seed, the quarter ——— i. l.

Rashes, voc.
- Bridges or Leaden Rashes the single piece cont. fifteen yards ——— iv. l.
- Bridg. or Leaden Rashes the double piece cont. two single pieces —— 7. l.
- Cloth Rashes, the piece ——— xviii. l.

Rattles
- for children, the groce containing twelve dozen — i. l. vi. s. viii. d.
- with Bells, the dozen ——— vi. s.

Razers the dicker containing ten —— i. l.

Recorders the set or case, cont. five Recorders — i. l.

Ribband of silk of all sorts, the pound — iv. l.

Rice, the hundred weight cont. 112. pound — i. l. vi. s. viii. d.

Rozen,

Rozen, the hundred weight, cont. a hundred and twelve pound—		vi.s.8.d
Rugs, vocat.	Iriſh Rugs, the piece—	xiii. s. iv. d.
	Poliſh Rugs, the piece—	i. l.
Ryms for Sieves, the groce cont. twelve dozen—		vi. s.
Rings voc.	for Keys the groce con. 12. dozen—	ix. s.
	for Curtains, the pound—	i. s. iv. d.
	of Wier the groce cont. 12. doz.—	iv. s.
	of Braſs, Copper, or St. Martins gilt, the groce cont. 12. dozen—	i. l.
	ſmall the Box, cont. two groce, 12. dozen to each groce—	x. s.
	of Hair, the groce cont. 12. dozen-	iii. s.

S. Sack-

S.

SAckcloth	the hundred ells cont. sixscore	viii. l
	of single threds, the piece cont. 15. yards	x. s
	with white thred, the yard	i. s.
	with silk the yard	i. s. vi. d.

Saddels of steel, the piece ——— i. l.
Saffora, vide Barilia ———
Saffore, the pound ——— i. s.
Saffron, the pound ——— i. l. x. s.

Salt, voc.	White or Spanish Salt, the bushel	viii. d.
	white or Spanish Salt, the wey con. 40. bush.	i. l. 6. s. 8
	Bay or french salt, the bushel	vi. d
	Bay or French Salt, the wey cont. 40. bushels	i. l.

Salt-peter, the hundred weight cont. 112. pound ——— i. l.

Saws, vocat.	Hand-saws, the dozen	vi. s. viii. d.
	Tenant-saws, the doz.	xiii. s. iv. d.
	Whip-saws, the piece	v. s.
	Leg-saws, the piece	vi. s. viii. d

Sayes

Sayes { Double Says, or Flanders Serges, the piece containing 15. yards. — ix. l.
Double Say or Serge, the yard — xii. s.
Milld Says, the piece — vi. l.
Hounscot Say, the piece cont. 24. yards — vi. l.

Scamoty, the yard — i. s.

Scamoty, the piece cont. 7. yards and an half — vii. s. vi. d.

Scisors, the groce cont. 12. dozen — iii. l.

Sea-holly roots, the hundred weight cont. 112. pound — i. l.

Sea morse teeth the pound — iii. s.

Serge { of Athens, the yard — ii. s.
of Florence, the yard — i. l.

Shears { for Shear-men new, the pair — i. l.
for Shearmen old, the pair — xiii. s. iv. d.
for Glovers, the pair — i. s.
for Seamsters, the dozen — iii. s. iv. d.
voc. Forceps, the groce con. 12. doz. — 4. d.
for Taylors, the dozen — xvi. s.

Sheep imported from Ireland to England by the score — v. l.

Shubs of Calaber, the piece or Shub — ii. l.

Shumack, the 100. weight cont. 112. pound — xiii. s. iv. d.

Shruff, or old Brass, the 100. weight cont. 112. pound — iii. l.

Sider, the Tun — iv. l.

Silk,

Silk, *vocat.*

Silk, viz.

Bridges silk, the pound containing 16 ounces		ij. *l.*
Ferret, or Floret silk, the pound cont. 16 ounces		j. *l.*
Fillozel, or Paris silk, the pound cont. 16 ounces		xv. *s.*
Granado	Silk black, the pound containing sixteen ounces	iij. *l.*
	Silk in colours, the pound containing sixteen ounces	iv. *l.*
Naples	Silk black, the pound containing sixteen ounces	ii. *l.*
	Silk in colours, the pound containing 16 ounces	ii. *l.* x. *s.*
Orgasine silk, and all Thrown silk in the Gum, the pound containing 16 ounces		xvi. *s.* viii. *d.*
Pole and Spanish silk, the pound containing sixteen ounces		ii. *l.*
Raw China silk, the pound cont. 24 ounces		i. *l.*
Raw Morea silk, the pound cont. 24 ounces		x. *s.*

Silk, *vocat.*

Raw long silk of all sorts (except China) the pound containing 24 ounces — x *s.*

Raw short silk or Capiton, the pound containing twenty four ounces — vi *s.* viii *d.*

Sattin silk, the pound containing 16 ounces — ii *l.*

Sleeve silk course, the pound cont. 16 ounces — xiii *s.* iv *d.*

Sleeve silk fine, or Naples sleeve, the pound containing sixteen ounces — ij *l.* xiij *s.* iv *d.*

Silk Nubs, or Husk of silk, the pound containing twenty one ounces — ii *s.*

Thrown silk, the pound dyed, con. 16 ounces — v *l.*

Silk wrought

Imported in ships, English built, directly from the East-India's, the pound weight containing sixteen ounces — xv *s.*

Of the manufacture of Italy, Imported di-

rectly

Silk wrought

rectly from thence in Engliſh built ſhips, the pound weight containing ſixteen ounces	i l. xiii *s.* iv *d.*
Imported from the Eaſt-India's in other bottoms, the pound weight cont. 16 ounces	i *l.*
From *Italy*	ii *l.*
From any other parts of the World, the pound weight containing ſixteen ounces	ii *l.*

Provided, That all forein Silks wrought, exported within one year from the Importation, ſhall have two thirds of the aforeſaid Rates repaid at the Cuſtom-houſe.

All ſilks wrought, ſhall pay one full moyety over and above what they ſtand rated in this Book, for which Additional duty, the Importer giving ſecurity at the Cuſtom-houſe, ſhall have twelve moneths time for payment of the ſame, from the time of the Importation: Or in caſe ſuch Importer ſhall pay ready money, he ſhall have Ten pound *per cent.* of the ſaid duty abated to him. And if any of the ſaid

Silks, for which the ſaid duty is paid or ſecured at the Importation, be exported within twelve moneths after their Importation, then the aforeſaid duty ſhall be wholly returned, or the ſecurity vacated, as to what ſhall be ſo exported.

Skins vocat.

- Buckskins: in the hair the skin — ii. *s.* vi. *d.*; dreſt the skin — v. *s.*
- Calfe skins: of Ireland raw the dozen — vi. *s.* viii. *d.*; Tanned — x. *s.*
- Cordivant of Turky, Eaſt India, or Scotland, the dozen — i. *l.* vi. *s.* viii. *d.*
- Dogfiſh skins for Fletchers the dozen — vi. *d.*
- Fox skins dreſt the dozen — xvi. *s.*
- Gold skins the skin — vi. *d.*
- Goat skins: of Barbary, or the Eaſt Countrey in the hair, the dozen skins — i. *l.*; of Scotland and Ireland in the hair, the dozen — vi. *s.* viii. *d.*; tanned the dozen — ii. *l.*

Huſſ

Skins vocat.

Huſſe skins for Fletchers the skin	vi. *d.*
Kids skins in the hair, the hundred, containing five ſcore	i. *l.*
Kids skins dreſt, the hundred containing five ſcore	ii. *l.*
Portugal skins the dozen	ii. *l.*
Seal skins the skin	i. *s.* viii. *d.*
Shamway skins the dozen	i *l.* vi. *s.* viii. *d.*
Sheep skins in the wool the skin	iii. *d.*
Spaniſh Sevil or Cordovant skins the dozen	v. *l.*
Spruce skins tawed the dozen	ii. *l.*

Skeets for VVhitſters the Skeet	i. s.
Slip the barrel	iii. s. iv. d.
Smalts the pound	i. s. vi. d.
Snuffers of all ſorts the dozen	vi. s. viii. d

Soape vocat.

Caſtle or Venice the hundred weight cont. 112 pound	iii. l.
Flemmiſh the barrel	iv. l.

Spangles of Copper the thouſand	i. s.
Spars ſmall the hundred containing ſix ſcore	i. l.

Spectacles without cases the groce, containing 12 dozen		i.l.
Spoones of horn the groce, containing 12 dozen		xvi. s.
Spunges, vide Druggs		
Standishes	of VVood the dozen	iv. s.
	of Brass the dozen	xii. s.
	covered with Leather gilt, the piece	vi. s. viii. d.
	vocat. Pocket Standishes, the dozen	ii. l.
Starch white the hundred weight containing 112 pound		v. l.
Staves vocat.	Barrel staves the hundred, cont. sixscore	iii. s. iv. d.
	Firkin staves the hundred, cont. sixscore	ii. s.
Steel vocat.	Long steel, VVisp steel, & such like, the hundred weight, containing an 112 pound	i.l. x. s.
	Gad steel the half barrel	x.l.
Stockins of VVadmol the pair		i.s.
Stone-birds, or VVhistles, the small groce, cont. 12 dozen		iv. s.
Stones vocat.	Blood-stones the pound	xv. s.
	Cane stones the Ton	xv. s.
	Dog stones the Last, containing three pair to the Last	xxxix. l.

Stones vocat.
- Mill-ſtones the piece——x. l.
- Quern ſtones ſmal the Laſt-ij l.v.s.
- Quern ſtones large the Laſt-iv.l.x.s.
- Slick ſtones the hundred containing five ſcore—xv. s.

Sturgion
- the Firkin——j.l.x.s.
- the Cagg——xv.s.

Stuffs of all ſorts, made of, or mixt with wool per yard——j.l v. s.

Succad wet or dry, the pound——iij. s.

Sword blades
- of Venice, Turky, or fine blades, the dozen——j.l.x.s.
- courſe, of Flanders making, the dozen——j. l.

T.

Table-books
- courſe, the Dozen——x.s.
- fine, the Dozen——j.l.

Tables vocat.
- playing Tables of Wainſcot and all other ſorts courſe the pair——v. s.

Tacks of Iron the thouſand——vj.s.viij.d.

Tallow the hundred weight containing 112. pound——xvj.s.viij.d.

Tannets of Cruel the yard——vj.s.

Tapiſtry
- with Hair the Flemiſh ell—ij.s.viij.d.
- with Caddas the Flemiſh ell-viij.s.
- with Silk the Flemiſh ell—xiij.s.iv.d.
- with Gold or Silver the Flemiſh ell——viij.l.
- with Wool the Flemiſh ell-iv. s.

Tarras the Barrel——————vj.s.viij.d.

Tarre
- small band the Laſt, containing twelve barrels— ij.l. x.s.
- great band the Laſt, containing twelve barrels— ii.l. x.s.

Tazels the thouſand——————v. s.

Thimbles the thouſand——————iij.l.

Thred
- Bridges thred the douzen pound— ii. l. v. s.
- Crosbow thred the hundred pound containing five ſcore—— iii.l.vi.s.viii.d.
- Lions or Paris thred the bale containing a hundred bolts— xxx. l.
- Outnal thred the douzen pound— iij. l.
- Piecing thred the douzen pound— iv. l.
- Sifters thred the pound—— xv. s.
- whited brown the douzen pound— iv. l.

Thrums
- of linen or Fuſtian the pound—— vi. d.
- of Woollen the pound— i. s.

Tikes

Tikes vocat.	Brizel Tikes, and counterfeit Brizel the Tike	i. l. x. s.
	Turnal Tikes the Tike	i. l. x. s.
Tiking of the East countrey the yard		viii. d.
Tikes of Stoade the Tike		i. l. x. s.
Tincal the pound, vide Drugs.		
Tinfoil the groce cont. 12. dozen		iii. s. iv. d.
Tinglass the hundred weight cont. 112. l.		iii. l.
Tinsel with	Copper, the yard	v. s.
	right gold and silver, the yard	x. s.
Tinshore the groce, cont. 12. dozen		i. s. vi. d.
Tobacco vocat.	Spanish and Brazeil Tobacco, or any not English plantation the pound	x. s.
Tobacco vocat.	Spanish and Brazeil Tobacco in pudding or roul the pound	x. s.
	Saint Christophers, Barbadoes, or any the Carib Islands, Virginia and Summer-Islands Tobacco the pound English Plantation	i. s. viii. d.

All Tobaccco of the Engliſh Plantation ſhall pay over and above the laſt mentioned rate by the Merchant Importer, 1 *d.* per pound at nine moneths after Importation, and give ſecurity for the ſame.

Provided that ſuch Tobacco as ſhall be exported by any perſon within Twelve moneths from the Importation, ſhall have this whole duty of one penny per pound repaid.

And in caſe any Merchant or Importer ſhall deſire to pay ready money, he ſhall have an abatement at the rate of 10. l. per cent. per annum.

Tools vocat. Carving tools the groce cont. 12 douzen		i. l.
Tow the hundred weight containing 112. pound		x. s.
Trays of wood the ſhock, cont. 60. Trays		i. l.
Treacle of Flanders Treacle the barrel		iv. l.
Treacle of Jean the pound		i. s. iv. d.
Trenchers white ſort common the groce cont. 12. dozen		iv. s.
Trenchers red or painted the groce cont. 12. douzen		xii. s.

Treen

Treen nails the thousand——x.s.
Trunnels the thousand——x.s.
Tweezes of France the douzen——iii. l.
Twine { of Hamborough the pound——vi. d. / the hundred weight cont. 112. pound—ii. l. x.s.
Twist for Bandstrings the dozen knots——x. s.

V

Vallances of Scotland the piece——viii.s.
Verditor the hundred weight containing 112.l.——i.l.vi.s.viii.d.
Verders of Tapestry with hair the Flemish ell——ii. s.
Vellum for Table-books the skin——x. s.
Viols the piece——xiii.s.iv.d.
Vice hasps the dozen——ij. s.
Vice tongs or hand-vices the dozen—xij.s.
Vinegar the Tonne——v.l.
Vizards the dozen——j.l.iv.s.

W

Wadmoll the yard—— ix. d.
Wainscots the hundred, containing six score—x. l.

Wax	the hundred weight containing 112. pound	ij. l.
	vocat. hard wax the poun.	iii. s. iv. d.
Whale Fins of Engliſh fiſhing, imported by Engliſh in Engliſh ſhipping directly from the place, by the Tun		L. l.
Whale Fins not of Engliſh fiſhing by the Tun		C. l.
Whet-ſtones the hundred ſtones, containing five ſcore		xvi. s. viii. d.
Whipcord the pound		viii. d.
Whiſtles, Cocks, or Bellows the groce		i. l. iv. s.
Whiſtles, Cocks, or Birds of Stone the ſmall groce containing twelve dozen		iiii. s.
Woad vocat.	Illands or green-woad the Ton containing twenty hundred weight	xv. l.
	Tholoſe woad the hundred weight cont. one hundred & 12. pound	i. l. xiii. s. iv. d.

Worm-ſeed, Vide Drugs—

Worſteds	vocat. S. Omers narrow, or half worſted the piece	i. l.
	vocat. Ruſſels worſted or broad worſteds the piece	ii. l.

VVood

Wood vocat.

Box-wood for Combs the thousand pieces	i. l. xiii. s. iv. d.
Brazeil or Farnambuck wood the 100. weight containing 112. pound.	i. l. xv. s.
Brazeletto or Gemeaco wood the hundred weight containing 112. pound	i. l. i. s. viii. d.
Ebonie wood the hundred weight containing 112. l.	ii. l.
Fustick the hundred weight containing 112. l.	v. s.

Lignum vitæ, vide Drugs.

VWood vocat.

Planks of Ireland the foot	i. d. *ob.*
Red or Guiney wood the Tonne	xxx. l.
Speckled wood the hundred weight containing 112. pound	xiii. s. iv. d.
Sweet wood of West-India the hundred weight cont. 112. pound	i. l. v. s.
Timber of Ireland the Tonne or load	xiii. s. iv. d.

Bever wooll, free	
Cotten wooll not of the growth of the English plantation the pound	iv. d.

VVooll

VVooll vocat.	*Cotton wooll of the English plantations, free—	
	Estridge wooll imported in English built Ships the hundred weight cont. 112. pound, free—	
	Irish wooll comb'd the pound free	
	Irish wooll uncomb'd the hundred weight cont. 112. l. free—	
	Lambs wool the hundred weight cont. 112. pound, free—	
	Polonia wooll the hundred weight cont. 112. l. free	
	Spanish wooll for clothing the hundred weight containing 112. pound, free—	
	Spanish felt wooll the hundred weight cont. 112. l. free—	
	Red wooll the pound free—	
	Wooll mixt in Stuffs, *vide* Stuffs	
VVrest for Virginals the groce, containing 12. dozen		i. l. iv. s.
VVyer vocat.	Dagger & quartern wyer the pound—	iii. s. 4. d.
	Iron wyer the hundred weight cont. 112. l.—	vii. l. x. s.
	Lattin wyer the hundred weight cont. 112 l.—	vi. l. xiii. s. iv. d.
	Steel wyer the pound—	iii. s.

Straws-

Strawsborough wyer the pound — iii.s.iv.d.
Virginal wyer the pound — v.s.
VVine-lees the Tonne — iv.l.

Y.

Yarn voc.
- Cable yarn the hundred weight cont. 112 l. — xiii.s.iv.d.
- Camel or Mo-hair yarn the pound — ii.s. vi.d.
- Cotten yarn the pound — i.s.
- Grograin yarn the pou. — iii.s.
- Iriſh yarn the pack, containing 400 weight at ſix ſcore pound the hundred — v.l.
- Raw-linen yarn Dutch or French the pound — i.s.

Saile yarn the pound — vi.d.
Spruce or Muſcovia yarn the hundred weight containing 112 pound — ii.l. xiii.s.iv.d.
Scotch yarn the pound — i.s.
VVoollen or bay-yarn the hundred weight containing 112 pound — iii.l.vi.s.viii.d.

THE

THE SUBSIDIE OF TONNAGE,

Upon all Wines to be brought into the Port of *LONDON*, and all other Ports of *England*, and Dominions thereof by English-men.

Gascoigne and French wines brought into the Port of London, the Tonne to pay—	iv. l. x s.
Brought into all other Ports, to pay—	iii. l.
Rhenish wines brought into any Port, the Awme—	j. l.
Muscadels, Malmesies and other Wines of the Levant brought into the Ports of London, Bristol, or Southampton, the Butt or Pipe to pay—	ij. l. v. s.
Brought into all other Ports, to pay—	j. l. x. s.
Sacks, Canaries, Malagaes, Maderaes, Romneys, Hollocks, Bastards, Tents & Allicants brought into the Port of London, the Butt or Pipe to pay—	ij. l. v. s.
Brought into all other Ports, to pay—	j. l x. s.

All

ALl Merchant Strangers bringing in any ſorts of the ſaid Wines, are to pay thirty ſhillings in the Tonne, over and above the aforeſaid rates, which the Native payes; Including twenty ſhillings the Tonne formerly paid to his Majeſty, by the name of Southampton duties for Muſcadels, Malmeſies, and all other wines of the growth of the Levant.

For which ſorts of Wines, the Stranger is alſo to pay to the uſe of the Town of Southampton for every Butt or Pipe, the ſum of ten ſhillings.

Moreover, the Stranger is to pay the ancient duty of Butlerage, which is two ſhillings upon every Tonne.

Note, that ſuch wines as ſhall be landed in any of the Out-Ports and Cuſtome paid, and afterwards brought to the Port of London by Certificate, ſhall pay ſo much more Cuſtome, as they paid ſhort of the duty due in the Port of London.

THE

THE RATES OF MERCHANDIZE.

Rates Outwards.

A

Alabaſter the Load ——— ij.l.
Allome Engliſh the hundred weight containing 112. pound ——— j. l.
Apothecary and Confectionary wares of all ſorts the hundred weight containing 112. l. ——— ij. l.
Anvils the hundred weight containing 112. pound ——— x. s.
Apples the buſhel ——— i. s.
Apples vocat. Pippins the buſhel — j. s.
Aquavitæ the hogſhead ——— ij.l.
Aſhes of Engliſh wood the Laſt cont. twelve Barrels ——— j.l.xiij.s.iv.d.

B

Bacon the Flitch ——— x. s.
Baggs the dozen ——— x. s.

Banda-

Bandaleers the hundred Collars—x. s.
Beef the Barrel———iij. l.
Beer the Tonne, Vide after Merchandize outwards———
Beer Eger the Tonne———j. l.
Bell-metal the hundred weight, containing an hundred and twelve pound———iv. l.
Bellows the dozen———vj. s.
Billets the thousand———ij. l.
Birding-pieces the piece, Vide Iron ware———
Birdlime the hundred containing an hundred & 12. pound—j. l. x. s.
Boxes vocat. Tobacco boxes, Vide Haberdashery———
Bodies vocat. stitched Bodies with silk the pair— of whale-bone the pair, Vide Garments—
Bones, vocat. Oxe-bones the thousand———vj. s. viij. d.
Books printed, unbound or bound the C. weight at 112. pound—v. s.
Brass manufactures of all sorts the hundred weight at 112. l.—xvj. s. viij. d.
Bridles the dozen———j. s. viij. d.
Brushes English of Heath the dozen———x. s.

Buck-

Buckweed the quarter, vide Corn—

Buttons of hair the ſmall groce, cont. twelve dozen—— vi.d.

Butter good or bad the barrel—— iii.l.

Bays:
- Barneſtable courſe of twenty pound weight and under the bay—— xii.s.vi.d.
- Manchester or Barneſtable fine, and all other ſingle Bays not exceeding thirty four pound weight the piece—— i.l.
- Double Bays the piece in weight from thirty four pound weight, to ſixty pound weight—— ii.l.

Bays:
- Minikin Bays containing in weight from ſixty pound weight to ninety pound weight to pay as three ſingle bays—— iii.l.
- And if they do contain above ninety pound in weight, and not above an 112, to pay all duties as for four ſingle bays and no more— iiii.l.

Cal.

C

Calveskins the dozen of thirty six pound weight undreſt and dreſt — ii.l.x.s.

By ſtrangers — v.l.

No one skin in any dozen dreſt or undreſt to exceed 4 pound in weight.

Cambodium the pound — i.s.vi.d.

Candles — The dozen pound — v.s.; The barrel containing ten dozen pound — ii.l.x.s.

Canvas Engliſh tufted, the piece cont. thirty yards, vide Linen —

Canvas Shropſhire making the hundred ells containing five ſcore, *vide* Linen —

Caps — vocat. Monmouth caps plain the dozen — vi..s.; vocat. Monmouth caps trim'd the dozen — xii.s.; Buttond Engliſh making the dozen — viii.s.4.d.; of Wooll black the dozen — x.s.

Cards — vocat. — Stock cards the dozen — i.l.iv.s.; Tow cards new the dozen — v.s.

Cards

Cards — VVooll-cards — vocat. new the dozen —— x.s.
vocat. old the dozen —— vi.s.

Playing cards the hundred weight at 112 pound —— v.s.

Card-boards, the ſmall groce cont. twelve dozen —— i.l.

Carpets Northern the piece —— xi.s.8.d.

Catlings or Engliſh hatmakers ſtrings the groce cont. twelve dozen —— xvi.s.

Cheeſe the hundred weight cont. an hundred and twelve pound —— i.l.

Cloaks old the piece (vide Garments) -

Cloak-Bags the dozen —— xv.s.

Coaches and Chariots of all ſorts the piece —— v.l.

Coals vocat. —
Sea Coals the Chalder Newcaſtle meaſure, exported by Engliſh in Engliſh built Bottoms —— viii.l.
Sea Coals the Chalder, *London* meaſure, exported by Engliſh in Engliſh built Bottoms —— v.l.
Sea Coals of Wales or the VVeſt countrey which ſhall be tranſported into Ireland, the Iſle of Man, or Scotland, to pay 12 pence the Chalder water meaſure.

The

The Officers of the Ports to take good security for the landing of the said Coals respectively.
The Merchant stranger to pay double custom if he carry out Coals in a forain Bottom, but if in any English bottoms, then fourteen shillings the Chalder.
That if any English transport Coals in strange built Bottoms, to pay Strangers Custom.

Combs of wood, bone or horn or any other sort, vide Haberdashery
Cobweb Lawns the yard — viii.d.
Comfits the pound, vide Confectionary
Coney-hair or Wool black or white the pound — vi.s.
Copper manufactures of all sorts the hundred weight at 112 pound — xvi.s.viii.d.
Cordage tarr'd or untarr'd the hundred weight, cont. an hundred and twelve pound — x.s.
Coverlets of VVooll and hair the piece — i.s.viii.d.
Coverlets of Caddas the piece — i.s.iii.d.
Curricombs, vide Iron ware

Cushi-

Cushions of Yorkshire the dozen — i. l.
Cottons, Northern, Manchester, Taunton and VVelch Cottons the hundred Goads — ii. l.
Cottons called VVelch plains the hundred Goads — ii. l. x. s.

Corn
- Barly the quarter containing 8 bushels — x. s.
- Beans the quarter — x. s.
- Buck-wheat the quarter — x. s.
- Mault the quarter — x. s.
- Oates the quarter — vi. s. viii. d.
- Pease the quarter — x. s.
- VVheat the quarter — i. l.
- Rye the quarter — x. s.

D

Darnix of English making the yard — ix. d.
Darnix voc. Coverlets English the piece — iii s. iv. d
Dice, vide Haberdashers ware —
Dimity the yard — iv. d.
Dublets of Leather the piece, vide Garments —
Dust of Cloves, of Ginger, of Lignum vitæ, of Mace, of Nutmegs, of Pepper, of all Spices and the like are to be exported Custom free, having paid at the importation.

Emery

Emery Stones the hundred weight cont. an hundred and twelve pound ——— iii.s.iv.d.

Earthen ware
- Bricks and Tyles of all sorts the thousand ——— iii.s.iv.d.
- All other sorts of Earthen and stone ware made in *England* (not rated) the hundred parcels ——— iii.s.iv.d.

F

Fennel seed the hundred weight containing an hundred and twelve pound-j.l.x.s.

Figurettoes
- with silk or copper, vide Silks-
- narrow the piece ——— xvj.s.
- broad the piece ——— j.l.x.s.

Filozelloes broad of silk the yard, vide silks—

Fire-locks the piece, Vide iron wrought ——

Fitches the Timber, cont. forty skins. ——— j.l.xiij.iv.d.

Flannel the yard ——— iv.d.ob.

Flasks of Horn, Vide Haberdashers were——

Flox the hundred weight cont. 112 pound-j.l.

Freezes the yard ——— vj.d.

Fustians of English making of all sorts to go out free ———

G

GArments or wearing apparel of all sorts to go out free———

Gartering of Cruel the groce, cont. 12. dozen——— viij.s.iv.d.

Garters of Worsted the groce, cont. 12. dozen——— ij.s.vj.d.

Geldings or Nags the piece. See Horses.

For English plantations, Vide Horses.

Girdles { of Leather for men the groce containing twelve dozen——— xvj.s.viij.d. / for children the groce, cont. twelve dozen— x.s. / of Norwich the dozen— vj.s.viij.d.

Glass for windows the Chest——— x.s.

Glasses to drink in, bottles, and all other sorts of glasses the hundred——— iij s.iv.d.

Glew English the hundred weight cont. an hundred and twelve pound——— xvj.s.viij.d.

Gloves { plain of Sheep, Kid, or Lambs Leather the dozen pair——— iv.s. / fringed and stitched with silk the dozen pair——— vj.s.viij.d. / furr'd with Coney-wool the dozen pair——— vj.s.viij.d. / of Buck leather the dozen——— j.l.

Glass

Glaſs broken, the barrel——iij.s.iv.d.
Glovers clippings the Fat or Maund——ii l.
Gooſ-quils the thouſand——ii.s.
Grindleſtones the Chalder——xiij.s.iv.d.
Gunpowder the hundred weight cont. 112 pound——ij.l.
Guts, vocat. Ox-guts the barrel——j.l.

H

Haberdaſhers wares: Packthred, Incle, take, Filleting, buttons of all ſorts, Hooks and Eyes, and other Haberdaſhery Engliſh-making, not particulary rated, by the C. weight containing 112 l.——j.l.

Hair voc.: Harts hair the hundred weight cont. 112 pound——i.l.xii.s.
Horſe hair the hundred weight, cont. 112 pound——vi.l.
Ox or Cow hair the hundred weight, cont. 112 pound——ii. l.

Hair-cloth the piece——xiii.s.iv.d.
Hakefiſh the hundred containing ſix ſcore——iii.s.iv.d.
Harneſs vocat. Coach-harneſs the pair with bridles——i.l.
Harts-horn the hundred weight cont. an hundred and twelve pound——i.l.x.s.

Hatbands of Cruel the groce cont. twelve dozen — v.s.

Hatchets the dozen, Vide Iron ware —

Hats: Beavers and Demicastors of English making the dozen — ii.l.

Hats: Felts and all other hats the dozen — x.s.

Hawks-hoods the dozen — ii.s.vi.d

Hempseed the quarter cont. eight bushels — ii.l.

Herrings, voc. winter herrings: white: full: packed the barrel — xiii.s.iv.d.

Herrings, voc. winter herrings: white: full: packed the Last cont. 12 barrels — viii.l.

Herrings, voc. winter herrings: white: full: unpacked or Seasticks the last con. 18 barrels — viii.

Herrings, voc. winter herrings: shotten: packed the barrel — vi.s.viii.d.

Herrings, voc. winter herrings: shotten: packed the Last cont. 12 barrels — iv.l.

Herrings, voc. winter herrings: shotten: unpacked or Seasticks the last con. 18 barrels — iv.l.

Herrings, voc. winter herrings: red, full: the Cade, containing five hundred — vi.s.

Herrings, voc. winter herrings: red, full: the Last containing twenty Cades or ten thousand — vi.l.

Her-

Herrings vocat.

Ho

Ho

Horns vocat.

Herrings vocat.

Winter Herrings red Shotten,
- the Cade containing five hundred — iii.s.
- the Last containing twenty Cades, or ten thousand — iii.l.

Summer herrings shotten,
- white
  - packed the barrel — vi.s. viii.d.
  - packed the Last containing 12. barrels — iv.l.
  - unpack'd or sea-stick the Last, containing 18. barrels — iv.l.
- red
  - the Cade, containing five hundred — iii.s.
  - the Last containing 20. Cades or ten thousand — iii.l.

Holsters the dozen pair — x.s.

Hops the C. weight containing 112. pound — i.l.x.s.

Horns vocat.
- Blowing horns small the doz. — iv.s.
- of Bucks the hundred — iv.s.
- Inkhorns the dozen, Vide Haberdashery ware —
- Horns for Lanthorns the thousand leaves — i.l.
- Oxe horns the thousand — ii.l.x.s.
- Powder horns the dozen — iv.s.
- of Rams the thousand — i.l.
- * of Sheep the thousand — iii.s. iv.d.

	* Shooing horns the dozen ——	viii. d.
	of Stags horn, the hundred ——	i.l.xii.s.
	Tips of horns the thousand —	xv. s.
	Horse-litters and Sedans the piece ——	i.l.x.s.
Horses vоc.	Stone horses the piece —	lxvi.l.xiii.s.iv.d.
	Geldings or Nags the piece —	xx.l.
	Geldings or Nags to the English Plantations ——	x.l.
	Mares the Mare ——	cxxvi.l.xiii.s.iv.
Horse-tailes with hair the hundred weight cont. five score —		iv.l.
Horse-collars the hundred containing five score ——		ii. l.
Hoops for Barrels the thousand —		xiii.s.iv.d.

I.

JEwels pretious stones and Pearls free.		
Iron wrought *viz.* Axes, Adges, Hoes, Armour, Bitts, Knives, Locks, fowling pieces, Muskets, Pistols, Cissors, Stirrops, and all Carpenter and Gravers tools, Jack-work, Clock-work and all Ironmongers wares perfectly manufactured the hundred weight containing 112.l. —		x.s.
Iron the Ton ——		xvi.l.
Old Iron the Ton ——		xvi.l.

Iron

Iron Ordnance the hundred weight containing. 112. pound — ii. l.

Irish Mantles the Mantle — iii. s. iv. d

K

K Nives vocat.

- Shomakers paring-knives the dozen — } vide Iron ware
- Cutting-knives the dozen — } vide Iron ware
- Sheffield-knives the small groce containing 12. l. — } vide Iron ware
- London-knives ordinary the dozen — } vide Iron ware

L

Lace of Gold and silver the pound — i. l. xvi. s.

Lace of Velvet the pound, vide silk —

Statute Lace the groce, cont. twelve dozen, Vide silk —

Litharge of Lead the hundred weight containing an hundred and twelve pound — iv. s.

Lamperns the thousand — i. l. vi. s. viii. d.

Leather manufactures of any sort not particularly rated the pound — x. d.

Loom work the yard — vi. d.

Lime the Chalder — xiii. s. iv. d.

Linen, *viz.* all sorts of Cloth made of Hemp or Flax fine or course of English manufacture, the piece not exceeding 40 ells — x. s.

Linseed the quarter containing eight bushels — iii. l.

Linseywoolsey, Vide Stuff —

Linen shreds the Maund or Fat — ii. l.

Lists of Cloth the thousand yards — i. l. x. s.

Lead cast and uncast the Fodder, containing 2000 weight — xx. l.

Note that every stranger is to pay for Lead double custome.

M

MAps and Sea-Cards of all sorts the hundred weight at 112. pound — v. s.

Mustard-seed the hundred weight containing 112. pound — x. s.

Melasses or Rameales the Ton — x. l.

N

NAiles of all sorts the hundred weight containing an hundred and twelve pound — v. s.

Nuts small the barrel containing three bushels — vi. s. viii. d.

Oate-

O.

Oate-meal { the buſhel ——— iii.s.iv.d.
the barrel cont. three buſhels ——— } x. s.

Oyl vocat. Traine oyl made in England the Ton ——— } x. l.

Oyſters the ſmall barrel in pickle ——— } i.s.iv.d.

Oker yellow or red the hundred weight, cont. 112. pound ——— } i. l.

Oxen, the Oxe ——— vi.l.xiii.s.iv.d.

P.

PArchment the Roll ——— xiii.s.iv.d.

Paſt-bords the groce, cont. 12. dozen ——— } xii. s.

Pictures of Engliſh making the hundred weight, printed or painted ——— } v. s.

Pilchers the Ton by ſtrangers ——— xx.l.

Points of Leather the ſmall groce cont. 12. dozen ——— } vi. d.

Purls of Broadcloth the piece ——— ii. d.

Pork the barrel ——— iv. l.

R.

Rape cakes the thouſand——x. s.
Rape ſeed the quarter cont. 8. buſhels——iii. l.
Rugs vocat. Iriſh Rug the yard——iv. d.
Iriſh Rugs for beds, the Rug——vi.s.viii.d.
Ruſſetting for painters the hundred weight cont. 112. pound——v. s.
Raſhes, vocat. ſilk Raſhes broad or narrow the yard, vide ſilk ware.
Ribbon, vide ſilk manufactures.

S.

Saddles Great ſaddles the piece-v.s.
All other ſaddles of all ſorts apiece——iii. s.
Saddle trees the dozen——iii.s.iv.d.
Sackcloth to make ſacks, the boult or piece, vide Linen.
Saffron the pound——i.l.x.s.
Salt-peter the hundred weight, cont. 112. pound——iv. l.
Seamorſe teeth the pound——iii.s.iv.d.
Scabbard for ſwords the dozen——i.s.viii.d.
Shag with thred the yard, with thred the piece——vide Linen.
Shovels ſhod the dozen——iv.s.
unſhod the dozen——iii.s.iv.d.

Shreds

Shreds and pieces of Broad-cloth the pound — vi. d.

Shooes
- Old the hundred dozen pair — iv. l.
- All new *Shooes*, Boots and *Slippers*, the pound weight — x. d.

Silk vocat. Engliſh Throne ſilk the pound cont. 16. ounces — iii.s.iv.d.

All other ſilk manufactures made of ſilk onely, or of ſilk and worſted, or of ſilk and thred, or hair, the pound weight — i.s. viii.d.

Skins vocat.
- Coney-skins
  - Tawed and dyed into colours the hundred cont. 120 — i. l.
  - Gray ſtag the hundred cont. ſix ſcore — x. s.
  - Gray ſeaſon'd the hundred containing ſix ſcore — i. l.
  - Gray tawed the hundred containing ſix ſcore — xiii.s.iv.d.
  - Black with ſilver hair or without, the hundred containing ſix ſcore — ii.l.xiii.s.iv.d.

Skins vocat.	Kid skins	In the hair the 100. cont. five score—	x. s.
		Dreſt the hundred, cont. five score—	xiii.s.iv.d.
	Lamb-skins	vo. Morkins, untawed the hundred cont. ſix ſcore—	xvi.s. viii.d.
		voc. Morkins tawed with the wool, the hundred containing ſix ſcore—	xvi.s.viii. d.
		white or black untawed the hundred cont. ſix ſcore—	i.l. vi.s. viii.d.
		white or black tawed with the wooll the hundred cont. ſix ſcore—	i. l. x. s.
	Otter-skins	raw the piece—	i. s.
		tawed the piece—	i.s.iv. d.
		wombs the mantle—	x. s.
	Sheep & Lamb-skins	tawed wth the wooll the hundred containing ſix ſcore—	iii. l.
		dreſt without wooll the hundred containing ſix ſcore—	ii.l. x. s.
		Pelts the 100 containing five ſcore—	iij.l.vi.s.viii.d

Rabbit-

Rabbit-skins black the hundred — xv. s.
Hare-skins the piece — iii. d.
Cat-skins the hundred — i.l. vi.s. viii.d.
Fox-skins the piece — viii. d.
*S*wan-skins the piece — ii.s. vi.d.
Dog-skins the dozen — ii.s. vi.d.
Elke-skins the piece raw — i. l.
Wolf-skins tawed the piece — vi. s.
Badgers-skins the piece — ii. s.
*S*qirrels-skins the thousand — i. l. x. s.
*S*leeves of Leather the dozen pair, vide Garments —
Soap: hard Englifh make the hundred weight cont. 112 pound — x. s.
Soap: the barrel — i. l.
*S*paniſh Sattins: Engliſh making the ſingle piece cont. fifteen yards — vide ſilk.
*S*paniſh Sattins: The double piece cont. 30. yards — vide ſilk.
Sprats the Cade cont.a thouſand — i.s. viii.d.
Starch the hundred weight containing 112. pound — i.l.

Steel

Steel vocat. Gad-steel the hundred weight, containing an hundred and twelve pound		i. l.
Stockings	Irish the dozen	v. s.
	Kersie long the pair	i. s. iii. d.
	Kersie short the dozen pair	iii. s. ix. d.
	Leather the dozen, vide Garments	
	Silk stockings, vide Silk manufactures.	
Stockings	Woollen for children the dozen	i. s. viii. d.
	Worsted for children the dozen	iii. s. iv. d.
	Woollen for men the dozen	v. s.
	Worsted for men the dozen	xii. s. vi. d.
	Lower ends of Worsted stockings the dozen	vi. s. viii. d.
Stones vocat.	Hilling stones the thousand	iii. s. iv. d.
	Slate the thousand	xv. s.
Stuffs voc.	Perpetuanas and Serges in regard of their coursness the pound weight	i. s. iii. d.

All

S. All other Stuffs made of Wool, or mixed with hair or thred the pound weight	i. s. iv. d.
Sugar of all sorts formerly brought into this Kingdom, and after refined and made into loaves, and exported by way of Merchandize, the hundred containing 112. pound	x. s.

T.

TAllow English the hundred weight containing an hundred and twelve pound	ii. l.
Tapestry or Darnix Hangings, of what sort soever made in *England*, whereof any part of Wool, the pound weight	x. d.
Thred vocat. Black the pound	*vide* Haberdashery.
Thred vocat. Brown the pound	*vide* Haberdashery.
Thred vocat. Blew, vocat. Coventry blew the pound	*vide* Haberdashery.
Thrums the hundred containing five score pound	xiii. s. iv. d.

Tiking

Tiking Engliſh the piece, *vide* Linens

Tiffany made of Threed, *vide* Linen

Tobacco pipes the ſmall groce, containing twelve dozen — i. s.

Tuftaffaties. — Engliſh broad the yard; Engliſh narrow the yard; with threed the yard — *vide* Silk.

Tynne — unwrought the hundred weight containing an hundred and twelve pound — vii. l. vi. s. viiid

Tynne — wrought, vocat. Pewter the hundred weight, containing an hundred and twelve pound — v. l.

Note that every Merchant ſtranger is to pay for Tynne double cuſtom.

V.

Velures Engliſh the ſingle piece, cont. ſeven yards — x. s.

Velures the double piece, cont. fifteen yards — i. l.

Vinegar

Vinegar of wine the Ton —— ii. l. vi. s. viii. d.
Virginals the pair —— —— i. l.

W.

VVAtches of al sorts the piece —— x. s.
Wad-moll the yard —— —— iv. d. *ob.*
VVastcoats { of VVadmol, the dozen — of Cotton the dozen — of Kersies of Flannel the piece — of VVorsted knit the piece — of VVoollen knit the piece — } *vide* Garments.
Wax { English the hundred weight, cont. 112. pound — vi. l. ; English hard wax the pound — ii. s. }
VVeld the hundred weight, cont. 112 pound — i. l. v. s.
Whale-bone cut or wrought, *vide* Haberdashery ——
VVhale fins the groce, cont. 12 dozen — ii. s.
VVoad English the Ton —— xv. l.
VVoadnets the hundred containing five score — x. s.

VVood

VVood
- Red wood the hundred weight, containing an hundred and twelve pound — i. l. x. s.
- Gambray wood the hundred weight, containing 112 pound — iv. s. vi. d.
- Box wood the Ton — iv. l.

VVorsteds
- narrow English the piece — xv. s.
- Broad English the piece — i. l.

VVine-lees the But — i. l.

VVool Spanish free —

Y.

YArn, vocat: Grograin yarn the pound — iv. s.

Tonnage.

For every Ton of Beer to be exported in shipping English built in money — ii. s.

For every Ton of Beer exported in any other shipping in money — vi. s.

Goods

Goods Inward not rated, to pay 5 l. per cent.

AND if there ſhall happen to be brought in or carried out of this Realm, any goods liable to the payment of Cuſtom and Subſidy, which either are omitted in this book, or are not now uſed to be brought in or carried out, or by reaſon of the great diverſity of the value of ſome goods could not be rated; That in ſuch caſe, every Cuſtomer or Collector for the time being, ſhall levy the ſaid Cuſtom and Subſidy of Poundage, according to the value and price of ſuch goods, to be affirmed upon the oath of the Merchant in the preſence of the Cuſtomer, Collector, Comptroller, and Surveyor, or any two of them.

Directions for the payment of the Subſidy upon Woollen Clothes or old Drapery.

	L.	S.	D.
Every Engliſhman ſhall pay for every ſhort cloth containing in length not above twenty eight yards, and in weight not above ſixty four pound, white or coloured by him to be Shipped and carried out of this Kingdom, *&c.* ——	00	03	4

Being after the rate of two farthings, and half a farthing the pound-weight.

And ſo after that rate for all other ſorts of clothes of greater length and weight, allowing not above twen-

ty

ty eight yards, and fixty four pound to a ſhort cloth, That is to ſay, for every pound weight over and above 64 pound, two farthings and half a farthing, and for all other ſorts of leſſer cloths to be allowed to a ſhort cloth as hereafter is expreſſed,

	L.	S.	D.
Every ſtranger ſhall pay for every Short cloth containing in length not above 28 yards, and in weight not above 64 pound, white or coloured by him, to be ſhipped or carried out of this Kingdom	00	06	08.
beſides the old	00	01	02

And ſo after that rate for all other ſorts of cloth of greater length and weight, and for all ſorts of leſſer clothes to be allowed to a ſhort cloth, as hereafter is expreſſed.

WHat and how many ſorts of the leſſer Woollen clothes hereafter ſpecified, ſhall be allowed to a ſhort cloth.

Seven
- Dorſe and Somerſet dozens rudge waſht
- Cardinals
- Pinwhites
- Straits
- Statutes
- Stockbridge
- Taveſtocks.

Taun-

Five
- Tauntons, Bridgewaters and Dunſters, the five not exceeding 64 pound in weight

Four
- Devon dozen cont. 12 or 13 yards in weight 13 pound
- Ordinary Penniſtones or Forreſt VVhites cont. between 12 and 13 yards, and in weight 28 pound
- Sotting Penniſtones cont. 13 or 14 yards and in weight 35 pound unfri zed

Three
- Narrow Yorkſhire Kerſies whites and reds, containing not above 17 or 18 yards, and in weight 22 pound
- Hampſhire ordinary Kerſies
- Newbery whites, and other Kerſes of like making cont. 24 yards, and in weight 28 pound
- Sorting Hampſhire Kerſies containing 28 yard and in weight 32 pound.

ſhall go and be accompted for a ſhort cloth, and ſhall pay after the Rate of the ſhort cloth beforeſ rated, And for over weight 2 farthings and half the pound.

Two

Two { Northeren Dozens single sorting Pennistones containing between 14. and 15. yards, and in weight 53. l. frized— *
One Northern dozen double——

The new sort of Cloth called *Spanish* cloth, otherwise narrow list; Western broad cloth not exceeding 25. yards in length and 43. pound in weight to be accompted two thirds of the short cloth before rated.

And for every pound weight exceeding forty three pounds, two farthings and half a farthing the pound weight.

Cloth Rashes, *alias* cloth Serges, containing 30. yards, weighing 40. pound to be accompted two thirds of the short cloth before rated.

And for every pound exceeding forty pound weight, two farthings and half a farthing the pound weight.

And for any other sorts of woollen cloth of the old or new Drapery, and not mentioned in this book, to pay two farthings and half a farthing for the Subsidie of every pound weight thereof.

Certain

Certain Rules, Orders, Directions and Allowances, for the Advancement of Trade and Encouragement of the Merchant, as also for the Regulating as well of the Merchants in making of due Entries and just payments of their Customes, as of the Officers in all the Ports of this Kingdom, in the faithful discharge of their duty.

I.

EVery Merchant shall have free liberty to break Bulk in any Port allowed by the Law, and to pay Custome and Subsidy for no more then he shall enter and land, Provided that the Master or Purser of every such Ship, shall first make Declaration upon oath, before any two principal Officers of the Port, of the true content of his Ships lading, and shall likewise after declare upon his oath, before the Customer, Collector, Comptroller or Surveyor, or two of them at the next Port of this Kingdom where his Ship shall arrive, the quantity and quality of the goods landed at the other Port where was Bulk first broken, and to whom they did belong.

II.

ALl forein Goods and Merchandizes (except Wines, Corrants, and wrought Silks) first Imported, shall be again Exported by any Merchant English within twelve moneths, or stranger within nine moneths. And such Merchant or Merchants as shall Export any such forein Goods or Merchandize (except before excepted) shall have allowance, and be repayed by the officer which received the same, the one moiety

moiety of the Subsidy which was paid at the first importation of such forraign Goods and Merchandizes, or any part thereof, so as due proof be first made by Certificate from the Officers of the duetenty and payment of the Customs and Subsidy of all such forein Goods and Merchandizes inwards, together with the oath of the Merchants importing and exporting the same, affirming the truth thereof, and the name of his Majesties Searcher or Under-Searcher in the Port of *London*, and of the Searcher of any other the Out-Ports, testifying the Shipping thereof to be exported. After all which duly performed in manner before expressed, the moiety of the Subsidy first paid inwards, shall without any delay or reward be repaid unto such Merchant or Merchants, who do export such goods and Merchandizes, within one moneth after demand thereof: As also the whole additional duty of Silk, Linen and Tobacco in manner as before is directed.

III.

AND if there be any agreement now in force, which was formerly made by the late Commissioners of the Customes and Subsidies, with the Merchants, Strangers or their Factors, or shall hereafter be made by any Commissioners, or Farmers of the Customes and Subsidies, or any other power (except by consent of Parliament) with any Merchant or Merchants, Strangers, or their Factors, for any forein Goods and Merchandizes to be brought into the Port of *London*, or any other Port or Haven of this Kingdom of *England*, or principality of *Wales*, and to be exported again by way of composition; all other Merchants being his Majesties subjects, shall be admitted into the same composition, and not to be excluded from any other priviledge whatsoever, granted to the stranger by any private agreement or composition, under the same conditions, and with the same restriction as shall be made with the Merchant-stranger.

IV. Every

IV.

EVery Merchant as well Engliſh as Stranger; that ſhall ſhip and export any kinde of Wines, which formerly have paid all the duties of Tonnage inwards, ſhall have repaied or allowed unto them all the duties of Tonnage paid inward, except to the Engliſhman, twenty ſhillings the Ton, and except to the ſtranger five and twenty ſhillings the Ton, upon due proof of the due entry and payment of the tonnage inwards, and of the ſhipping thereof to be exported, to be made in maner as in the ſecond Article is mentioned, and expreſſed.

V.

IF any Merchant, Deniſon or Stranger ſhall export any Spaniſh or forain woolls, he ſhall have liberty ſo to do with this further Condition, that ſuch Spaniſh or other forein woolls whatſoever be not Exported in any other Ship or Veſſel whatſoever, with intent to be arrived beyond the Seas out of the Kingdom of England and dominion of Wales, than only in Engliſh ſhipping upon pain of Confiſcation.

VI.

EVery Merchant, as well Engliſh as Stranger, which ſhall ſhip and export any Currants which formerly were duly entred, and paid the Subſidy and Cuſtome inwards, ſhall have allowed or repaied unto them reſpectively, all the Cuſtome and Subſidy paid inwards for the ſame (except eighteen pence for every hundred weight to the Engliſh, and two and twenty pence and half peny for every hundred weight to the Stranger,) upon due proof of the due entry and payment of the Cuſtome and Subſidie thereof inwards, and of the ſhipping thereof to be exported, to be made in maner as in the ſecond Article is declared.

VII.

IF any Merchant having duly paid all duties inwards for forrain goods, and in regard of bad ſales, ſhall be inforced to keep the ſame, or any part thereof in his hands, after the ſpace of a year ſhall be elapſed, in this caſe he or any other perſon is to be permitted to ſhip the ſame out for the parts beyond the Seas (if they think fit) without payment of any Subſidie for the ſame outwards, upon due proof that the ſame was duly entred, and Subſidie paid inwards.

VIII.

EVery Merchant bringing in any ſort of Wines into this Kingdom, by way of Merchandize, and ſhall make due entries of the ſame in the Cuſtome-houſe ſhall be allowed twelve per Cent: for Leakage.

IX.

EVery Hogs-head of Wine which ſhall be run out and not full ſeven inches or above left therein: And every But or Pipe not above nine inches ſhall be accounted for ours, and the Merchant to pay no Subſidie for the ſame.

X.

IF any wines ſhall prove corrupt and unmerchantable, and fit for no thing but to diſtil into hot waters, or to make Vinegar, then every owner of ſuch wines ſhall be abated in the Subſidie, according to ſuch his damages in thoſe wines, by the diſcretion of the Collectors of the Cuſtomes, and one of the principal Officers.

XI.

IF any Tobacco, or other goods, or merchandize brought into this Kingdom, ſhall receive any damage by ſalt water or otherwiſe, ſo that the owner thereof ſhall be prejudiced in the ſale of ſuch goods, the principal Officers of the Cuſtome-houſe, or any two of them, whereof the Collector for the time being to be

one,

one, shall have power to chuse two indifferent Merchants, experienced in the values of such goods, who upon visiting the said goods, shall certifie and declare upon their corporal oaths, first administred by the said Officers, what damage such goods have received, and are lessened in their true value, and according to such damage in relation to the Rates set on them in this book, the said officers are to make a proportionable abatement unto the Merchant or owner, of the Subsidie due for the same.

XII.

THe merchant stranger, who according to the Rates and values in this book contained to pay double Subsidy for Lead, Tyn, Woollen-cloth, shall also pay double Custome for Native Manufactures of Wool, or part Wool, and the said strangers are to pay for all other goods as well Inwards as Outwards, rated to pay the Subsidie of Poundage, three pence in the pound, or any other duty payable by *Charta Mercatoria* besides the Subsidy.

XIII.

THat the Merchants trading into the Port of London have free liberty to lade and unlade their goods at any the lawful Keyes and places of shipping and landing of goods between the Tower of London and London bridge, and between Sun-rising and Sun-setting, from the tenth day of September to the tenth day of March, and between the hours of six of the clock in the morning, and six of the clock in the evening, from the tenth day of March to the tenth day of September, giving notice thereof to the respective Officers appointed to attend the lading and unlading of goods. And such Officer as shall refuse, upon due calling to be present, he shall forfeit for every default five pounds, the one moiety unto the King, and the other moiety to the party agrieved, and suing for the same.

XIV.

THe Merchants of York, Kingſton *ſuper* Hull, and Newcaſtle upon Tyne, and the members thereof ſhall be allowed free of Cuſtome and Subſidie, two of the Northern Cloths and Kerſies in ten to be ſhipped in thoſe Ports in the names of double wrappers, as formerly hath been there allowed them.

XV.

THe Merchants of Exeter, and other Weſtern parts, ſhall be allowed free of Subſidie, one Perpetuanoe in ten for a wrapper, and three Devons dozens in twenty for wrappers, the ſame to be ſhipped out of the Ports of Exeter, Plymouth, Dartmouth, Barneſtable, Lyme Regis, or the members thereof.

XVI.

ALl Merchants tranſporting any ſort of Woollen, whether new or old Drapery, as alſo Bayes and Cottons, ſhall be allowed one in ten for a wrapper, free of Cuſtome and Subſidie.

XVII.

EVery Merchant ſhall be allowed, upon all other goods and Merchandize appointed, to pay to any the Subſidie of Poundage, according to the rule of this book, to be imported, five in the hundred of all the ſaid Subſidies of Poundage ſo appointed to be paid.

XVIII.

THe Officers who ſit above in the Cuſtom-houſe of the Port of London, ſhall attend the ſervice of their ſeveral places, from nine to twelve of the clock in the forenoon; and one Officer, or one able Clark ſhall attend with the book in the afternoon, during ſuch time as the Officers are appointed to wait at the waters ſide, for the better deciding of all controverſies that may happen concerning Merchants warrants. All other the Officers of the out Ports ſhall attend every day in the Cuſtome-houſe of every reſpective Port for diſpatch

diſpatch of Merchants and ſhippers, between the hours of nine of the clock and twelve in the morning, and two and four of the clock in the afternoon.

XIX.

EVery Merchant making an entry of goods, either inwards or outwards, ſhall be diſpatched in ſuch order as he cometh, and if any Officer or his Clerk ſhall either for favor or reward put any Merchant or his ſervant, duly attending by his turn, or other ways delay any perſon ſo duly attending and making his entries aforeſaid, to draw any other reward or gratuity from him than is limited in the Act for Tonnage and Poundage and this Book, if the Maſter Officer be found faulty herein, he ſhall upon complaint to the chief Officers of the Cuſtom-houſe, be ſtrictly admoniſhed of his duty, but if the Clerk be found faulty therein, he ſhall upon complaint to the ſaid chief Officers be preſently diſcharged of his ſervice, and not permitted to ſit any more in the Cuſtom-houſe.

XX.

THe Lord Major, Commonalty, and Citizens of the City of London, their Officers or Deputies, for and touching the Offices of Package, Scavage, Baleage, or Portage of any goods or Merchandize of Aliens, or their Sons born within this Kingdom, or Unfreemen imported or exported into or out of the City of London, or the Liberties or Ports thereof, unto, or from the parts beyond the Seas, for, or concerning the receiving or taking of any Fees or Rates heretofore uſually taken, for or in reſpect of the ſaid Offices, or any of them, might and may receive and take the ſame, any thing in the Act for Tonnage and Poundage, or this Book, or any former Act to the contrary notwithſtanding.

XXI.

ALl ancient duties heretofore lawfully taken by any City, or Town Corporate, their Farmors, Deputies or Officers, under the name of Town-Custom or the like, for the maintenance of Bridges, Keys, Harbors, Wharfs, or the like, shall and may be received and enjoyed as formerly, any thing in the said Act, or any Act or Book to the contrary notwithstanding.

XXII.

THe Under-Searcher, or other Officers of Gravesend, having power to visit and search any Ship outward bound, shall not without just and reasonable cause detain any such Ship, under colour of searching the goods therein laden, above three tides after her arrival at Gravesend, under pain of loss of their Office, and rendring damage to the Merchant and owner of the Ship. And the Searcher or other Officer of the Custom-house in any of the outports having power to search and visit any Ship outward bound, shall not without just and reasonable cause detain any such Ship, under Colour of Searching the goods therein laden, above one tide after the said Ship is fully laden and ready to set sail, under pain of loss of the Office of such offender, and rendring damage to the Merchant and owner of the Ship.

XXIII.

NOte, That all Timber in Balks, which shall be of eight inches square or upwards, that shall be imported or brought from any part beyond the Seas into the Realm of England, Dominion of Wales, Port and Town of Berwick, or any of them, shall be rated according to the measure of Timber, the foot square three pence for the value thereof, and according to that Rule shall pay for Subsidie twelve pence in the pound according to Poundage, and all under eight inches square, and above five inches square, shall pay for Subsidy

ſidy according to the Rates mentioned in this Book of Rates for middle Balks, and all of five inches ſquare or under ſhall pay according to the Rate of ſmall Balks.

XXIV.

FOr avoiding all oppreſſions by any of the Officers of the Cuſtoms in any Port of this Kingdom, in exacting unreaſonable Fees from the Merchant by reaſon of any entries, or otherwiſe, touching the Shipping or unſhipping of any goods, wares, or Merchandize: It is ordered that no Officer, Clark, or other, belonging to any Cuſtom-houſe whatſoever, ſhall exact, require, or receive any other or greater Fee of any Merchant or other whatſoever, than ſuch as are or ſhall be eſtabliſhed by the Commons in Parliament aſſembled; if any Officer or other ſhall offend contrary to this order, he ſhall forfeit his Office and Place, and be forever after uncapable of any office in the Cuſtom-houſe.

XXV.

ALl Fees appointed to be paid unto the Cuſtomer, Comptroller, Surveyor, or Surveyor General in the Port of London for any Cockquet or Certificate outwards, ſhall be paid altogether in one ſum to that Officer from whom the Merchant is to have his Cockquet or Certificate above in the Cuſtom houſe; and after the Merchant hath duly paid his Cuſtom and Subſidy, and other duties above in the Cuſtom-houſe, as is appointed by this book of Rates; he is to be Maſter of, and keep his own Cockquet or Certificate, until he ſhall ſhip out his goods ſo entred, when as he is to deliver the ſame to the head Searcher, or his Majeſties under Searcher in the Port of London, or other Ports, together with the mark and number of his goods.

XXVI.

THe Officers of the Cuſtom-houſe for the time being, ſhall allow and make good unto all perſons

ſons, all ſuch monies as are or ſhall be due unto them for the half ſubſidy. And alſo the Algier duty of Forrain goods formerly exported, now due and unpaid.

XXVII.

THe duties and ſums of money appointed to be paid by the Act of Subſidy of Tonnage and Poundage paſſed this Parliament, and by the book of Rates therein mentioned, and no other ſhall be paid to his Majeſties Officers, during the continuance of the ſaid Act, upon goods Imported, or Exported, any Law, Statute or uſuage to the contrary notwithſtanding. Nevertheleſs, it is declared, That prizage of wines, the duty called Butlerage and the duty of twelve pence of every Chaldern of ſea Coal Exported from Newcaſtle upon Tyne to any other Port or Ports of this Realm, ſhall be continued.

FINIS.
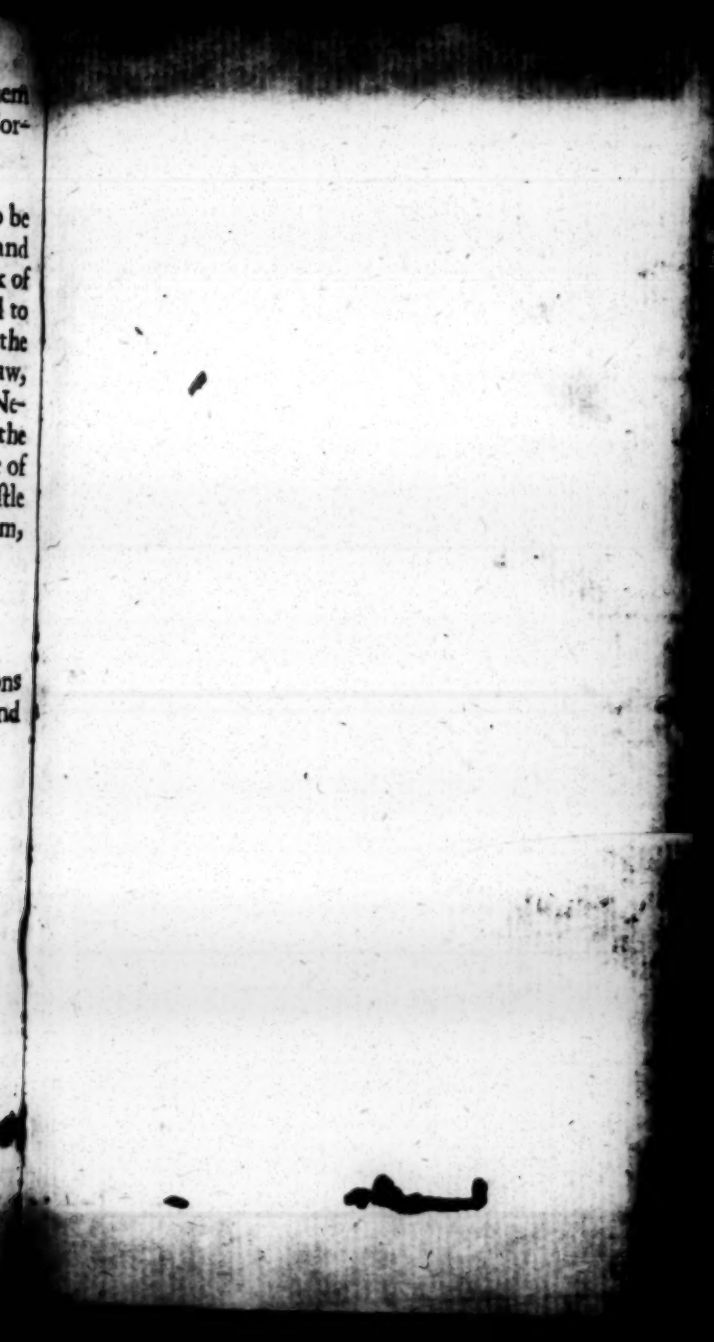
Memorandum, Ginger of the Engliſh Plantations the hundred weight containing one hundred and twelve pound, to be rated at one pound.